TRICOLOR '62

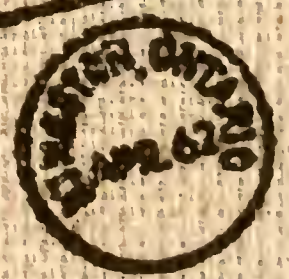

To the Students of Queen's University

GEN

ALLEN COUNTY PUBLIC LIBRARY
3 1833 01856 8755

GC
971.302
K61Q
1962

From:

AL MALONEY ..... EDITOR
DI RICHARDS ..... ASST. EDITOR
BARRY EARLE ..... BUSINESS MANAGER
CAM GLASS ..... ASST. BUS. MANAGER
FRAN ROBERTSON ..... LAYOUT
SUE ORLICK ..... THE YEAR
KARIN JENSSEN
DI METCALF ..... GRADUATES
SUE POWELL ..... Levana
ROGER EDWARDS ..... Applied Science
JAN SMYTH ..... ADMINISTRATION
BETTE OHLKE ..... CLUBS
RICK LANE ..... MEN'S SPORTS
MARY ROBERTSON ..... LEVANA SPORTS
WAYNE BILBROUGH ..... PHOTOGRAPHY
CHRIS JOHNSON—Assistant
NICK UNITT—Assistant

Don Paterson
Arney Roper
Jim Simmons
Paul Jacka
Alec Bruyns
John MacLatchey
Chris Ross
Steve Leikin

TYPISTS

Kathy Corbett
Marliese Kimmerle
Bev McCallum
Nancy White

ARTISTS

Libby MacPherson ..... Graphic Art
Pete Shaver ..... "Boo Hoo"
Rick Malt ..... Captions

TRICOLO

PUBLISHED BY THE ALMA MATER SOCIETY
QUEEN'S UNIVERSITY AT KINGSTON, ONTARIO

OR '62

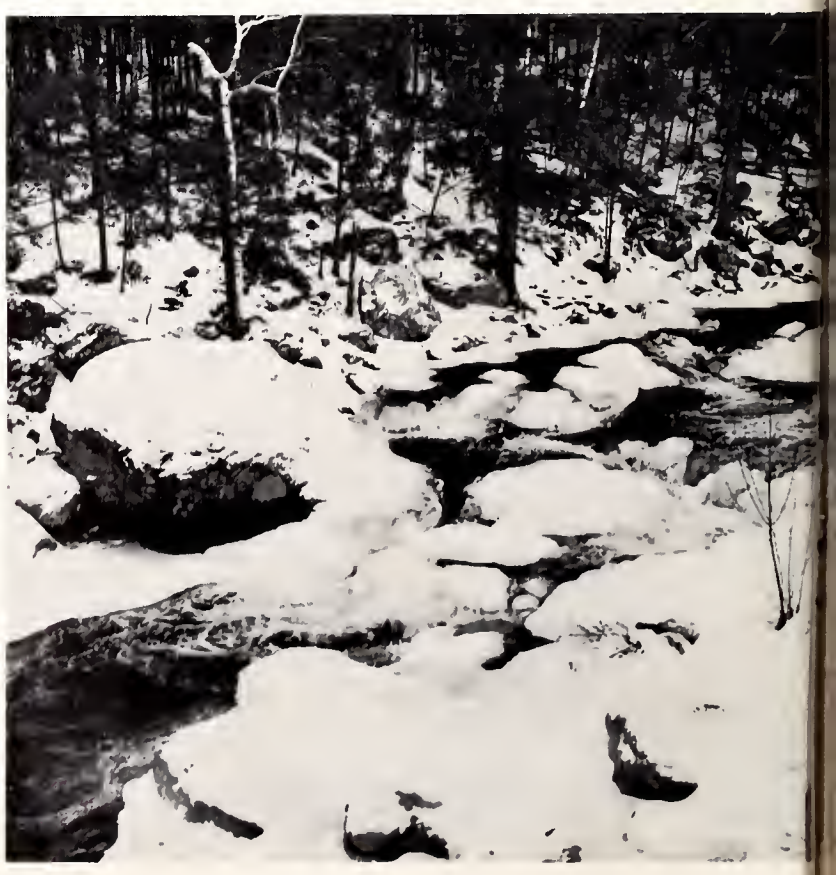

A YEAR AT QUEEN'S 12

GRADUATES 94

ADMINISTRATION 160

CLUBS 184

SPORTS 204

PUBLICATIONS 247

ADVERTISING..... 254

Dr. J. A. Corry

Distinguished scholar and administrator, Dr. James Alexander Corry assumes the position of Principal of Queen's University with the sincere good wishes of the student body. To him this volume of TRICOLOR is dedicated with pride and affection.

Dr. Corry has a record of service that has already placed him among the great men of this university. As Hardy Professor of Political Science, founder and first Acting Dean of the Faculty of Law, and as Vice-Principal he has laboured with imagination and sustained vigour. His selection as Principal has been widely and justly acclaimed.

In the words of E. C. Gill, chairman of the Board of Trustees: "Dr. Corry has our prayers for the health and strength to match his powers of mind and spirit. Under him, we are confident that Queen's will meet and solve the increasingly complex problems that confront all who work in higher education. We are also confident that this University will continue to be a source of sound learning and a pattern of the good society, We wish him well in all his endeavours as he dedicates himself to the duties of his high office."

To which all good Queen's men and women will add a fervent Amen!

J. B. Stirling
Chancellor

W. A. Mackintosh
Vice-Chancellor

L. W. Brockington
Rector

KARSH

Dr. J. A. Corry
—Principal

Dr. J. J. Deutsch
Vice-Principal
(Administration)

Jean I. Royce—Registrar

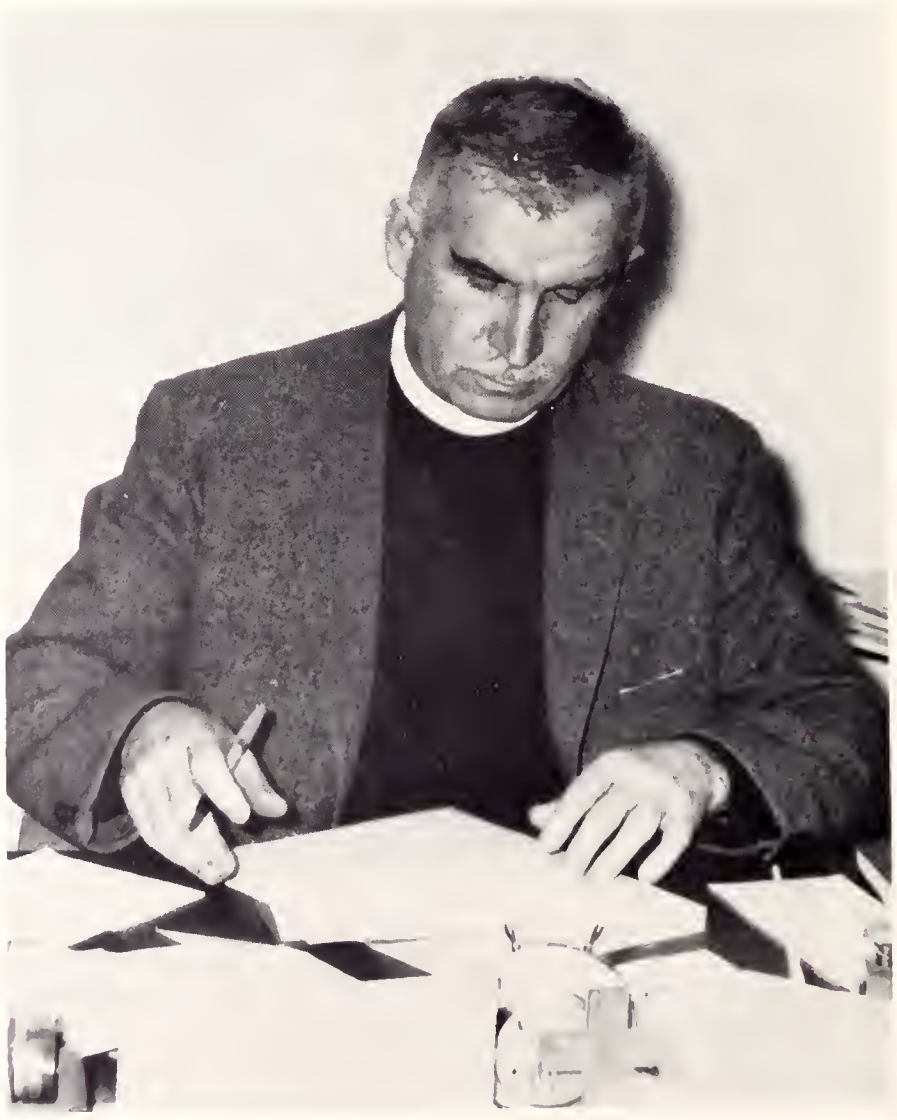

A. M. Laverty—Padre

H. P. Gundy—Librarian

IN MEMORIAM

Ron Hill

John Cook

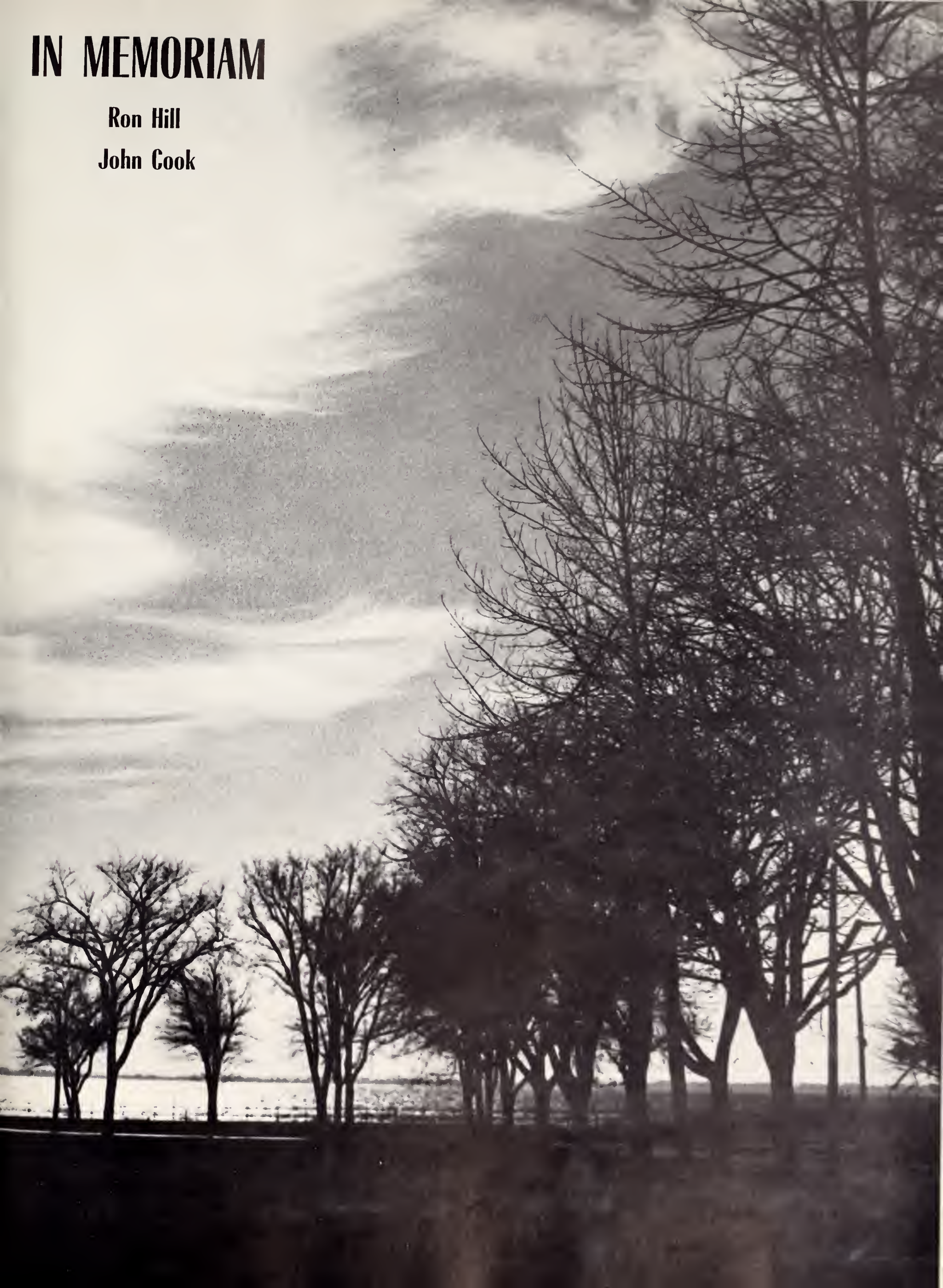

THE YEAR

Root strikes again

Look Ma . . no hands

WE CAME TO

QUEEN'S FOR...

HIGHER LEARNING AND . . .

Friends . . . we are gathered together . . .

WENT FROM THE

Fella . . . you're standing on my head.

RIDICULOUS TO THE...

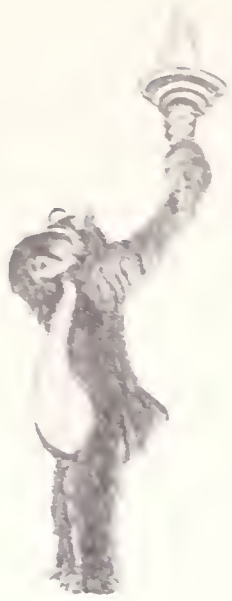

Photo by Black

Photo by Black

SUBLIME

EAGERLY WE SAILED INTO OUR STUDIES...

THAT IS... AFTER VALHALLA,

NFCUS DELEGATES INVADE QUEEN'S...

TO PARLEY...

AND PARTY

GOWNED UNIVERSITY FATHERS

QUEUE UP

TO SEE DR. CORRY INSTALLED PRINCIPAL

"When I was being asked to consider the post in which I have just been placed, I was not told nor did I know that the appointee would be described as the thirteenth Principal of Queen's University. Whether knowledge in time would have affected my decision, I cannot say. I do know that, without attending to superstition at all, there are grounds enough for some apprehension. The spectre of numbers before which the universities have been quaking for a decade has almost become a presence. The presence itself will raise thorny problems. Other largely independent developments will require responses that must be discussed and pondered. There is little prospect of cloistered calm in which to think about them. Of these hazards, I have at least been aware.

Before going on to speak of some of these, I say gratefully that I start with some very great advantages. In the ten years of the Principalship of W. A. Mackintosh, Queen's University has been a happy place: there are no rooted rancours to be overcome. In this encouraging atmosphere, standards have been defended—and raised, wise appointments made, and new ventures auspiciously launched. As far as I know, we are not anywhere in untenable, exposed positions from which we have to retreat. It has become a commonplace for outsiders to say, in the words of Falstaff, "'Fore God, you have here a goodly dwelling and a rich."

Another important advantage for us all is his continuance as Vice-Chancellor. For me, it is particularly reassuring to know that I shall be able to profit, as I have in the past, from his deliberate imperturbability, his imperviousness to all slogans, and his "instinct for the jugular" of a bristling difficulty.

. . . if university education is to provide larger reservoirs of talent for business and government to draw on, it must also feed in greater volume than before the scattered springs of thought and action in the wider community. If there are to be more controllers, there must also be many more persons fitted to rally opinion for controlling the controllers. A community that is to remain free and become more civilized must always have the inner capacity to impose limits on the wielders of power. The newer responsibilities give more point than ever to the older responsibilities.

I know that becoming more civilized calls for more than I have asserted. Without a vision beyond themselves, the people perish. It is widely held nowadays that we have become enslaved to the material and the immediate. The evidence for this point of view seems to me less than conclusive. I would rather say that our worst troubles come, not from the fading of vision but from an obscuring of the upward path in our immediate foreground. Nothing stays put around us any more, we lose our sense of direction in the fog of incessant change, and naturally we flounder. We can't relate what is happening all around us to the inherited values we still honour when we can see how to move. The first charge on the universities is to throw a steadier and longer beam from the lamps of reason."

B.B. IS BACK IN TOWN

WHILE WE QUEUE UP...

TO SEE McGILL REDMEN

DISAPPOINTED..

8-7 ...

QUARTERBACK CONNOR FIRES PIGSKIN...

BUT PIG IS INDIFFERENT...

...NOT SO THE GAELS

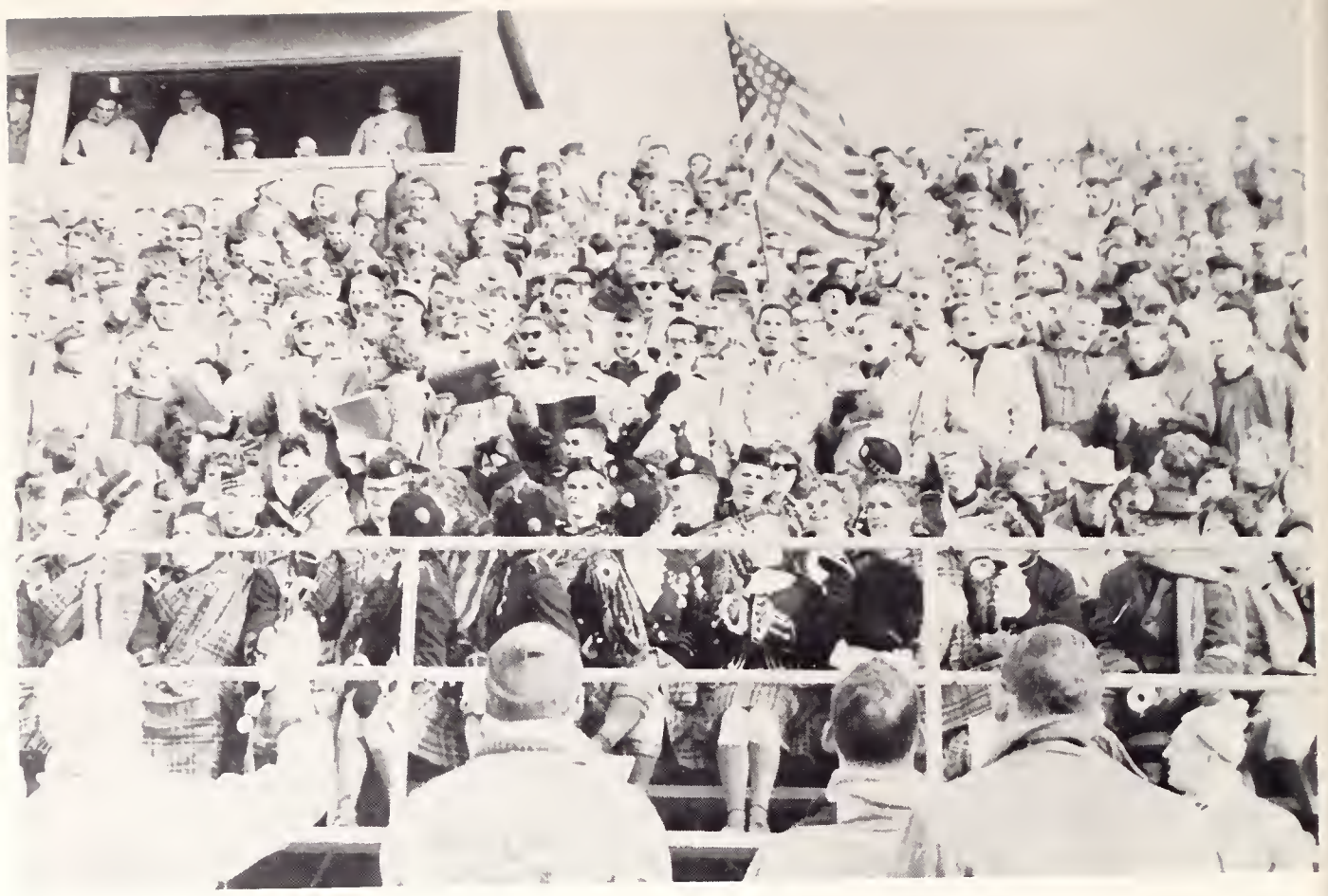

THERE ARE THREE KINDS OF ROBINS

OUR ATTENTION NEVER WAVERED

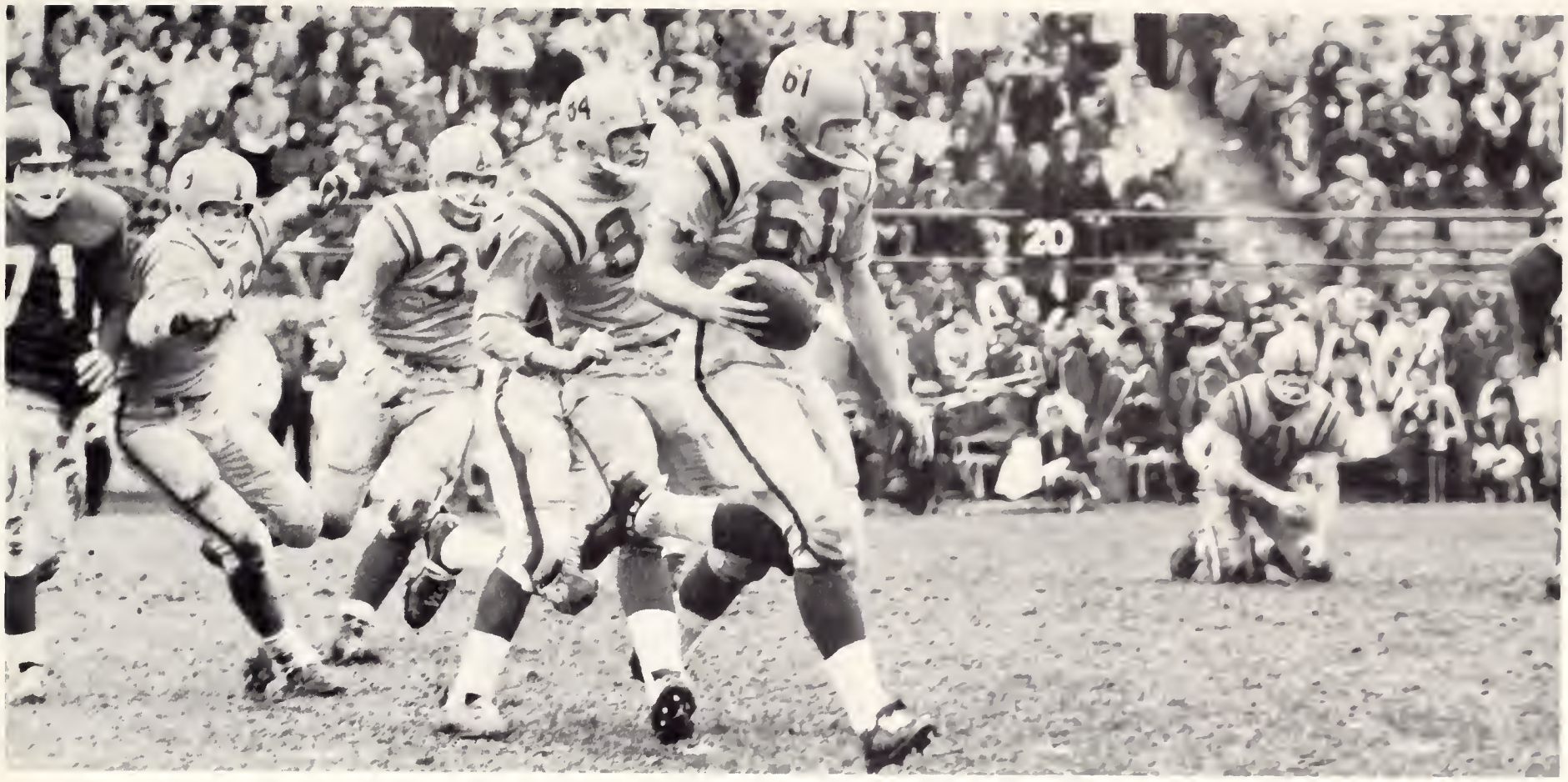

FROM THE GAME

FOR ONE..

SINGLE..

MINUTE

WE SANG WITH GLEE...

CHEERED WITH GUSTO ...

AND EXPLODED WITH JOY

What's the sport of Kings?

WHEN GAELS WON 'CUP OF YATEZ'...

FROM VAUNTED 'YANKEES OF McGILL'...

AND

BOYS GOT 'DANZ OF VOODOO'

FROM...

'LEMONZ OF LEVANA'

CAMPUS 'WHEELS' STARVED...

TREASURE VAN WHEELS ROLLED

FOR WUSC

WE HEARD 'YEOMEN OF THE GUARD'

RMC CRIED . . .

. . . AS QUEEN'S KIDNAPPED

WE CRIED WHEN...

WILLY LOMAN TOOK HIS LIFE

AND CASINO '61 TOOK OUR MONEY...

SIGH!

BUSY DAY,

BUSY DAY,

BUSY, BUSY,

BUSY DAY,

STRAINS OF HANDEL'S MESSIAH HERALDED CHRISTMAS—

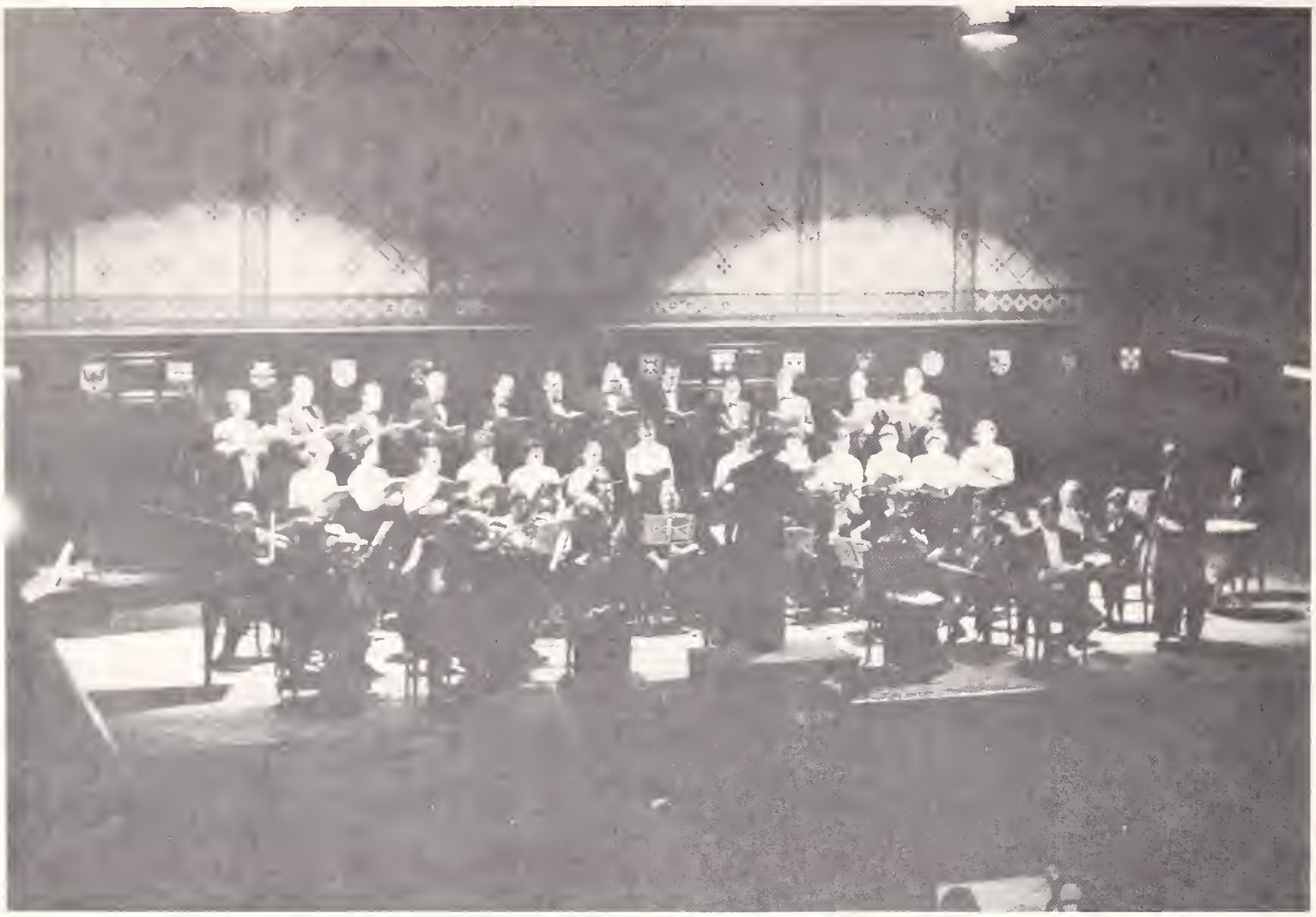

VACATIONS (HOORAH!) . . .

AND EXAMS (ECH!)

AND GOODIES. (YUMMY!)

SCULPTING "BOO-HOO" WAS FUN . . .

DESIGNING 'NOAH'S ARK' WAS DIFFICULT . .

. . . BUT MAKING GODIVA WAS THE GREATEST!

WE WATCHED QUEEN'S GALA VERSION OF THE ROSE BOWL . . .

THE TOILET BOWL!

WE DOWNED QUARTZ OF THE SECOND MOST POPULAR DRINK ON THE CAMPUS . . .

. . . AND BLED PINTS OF THE RED CROSS'S FAVOURITE ORANGE JUICE . . .

AND PLAYED A LITTLE MORE

AS FOR STUDIES, WELL . . .

WE WERE REALLY BEHIND THE 8-BALL?

SO WE BUCKLED DOWN AND . . .

. . . WENT TO A GREAT BALL—

THE ARTS AND SCIENCE FORMAL: 'BLUE BAYOU'

TWIST? WE INSIST!

HEGELIAN DIALECTIC IS PASSÉ, DON'T YOU THINK?

WE HEARD THE SCIENCE '62 CHORUS

(DISGUISED AS VIENNA CHOIR BOYS)...

THEN SAILED INTO OUR STUDIES (AGAIN)...

THE MODERN JAZZ QUARTET

SWINGING...

THE LIMELITERS

THE TRAVELLERS

SINGING . .

AND . .

SCARED!

WE CHEERED MORSE, THE ACTOR . . .

. . . APPLAUDED RABIN, THE VIOLINIST . . .

LAUDED "FIESTA",
THE MUSICAL COMEDY . . .

. . . AND HISSED AT COMRADE X,
THE SABOTEUR . . .
(VELL,
UND VERE IS YOUR VISA,
VOROSHILOV?)

BANC

WE OPENED OUR MINDS TO SIR HECTOR . . .

. . . OUR NEW BUILDING TO THE FROSTS . . .

. . . AND OPENED OUR SCHOOL . . .

. . . TO (N+1) VISITORS

ALL APPROVED . . .

. . . EXCEPT THE MOUSE (RAT)

WE PEERED AT PICTURES . . .

. . . PULLED ON PIPES . . .

. . . AND PRESSED BUTTONS ON . . .

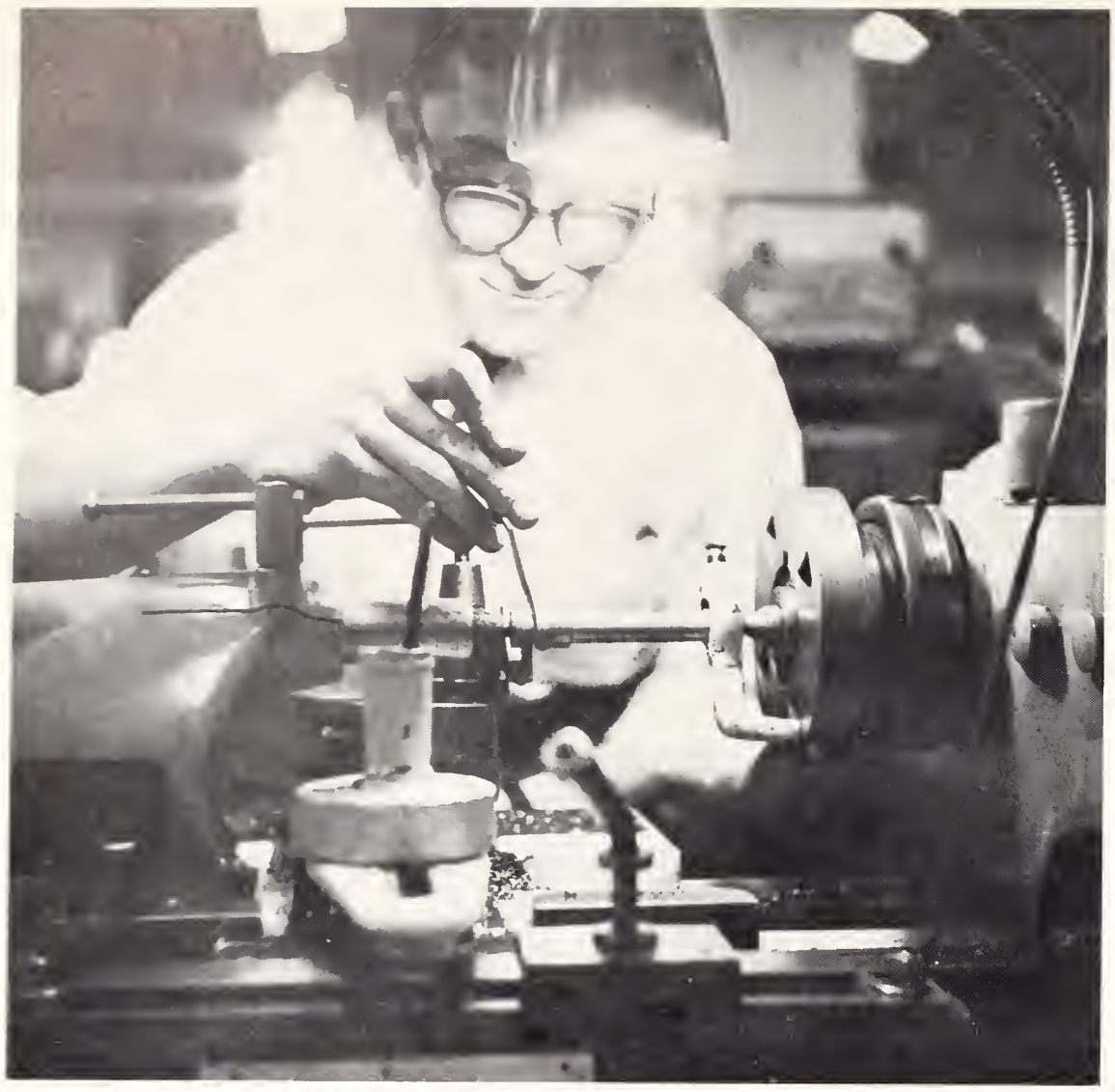

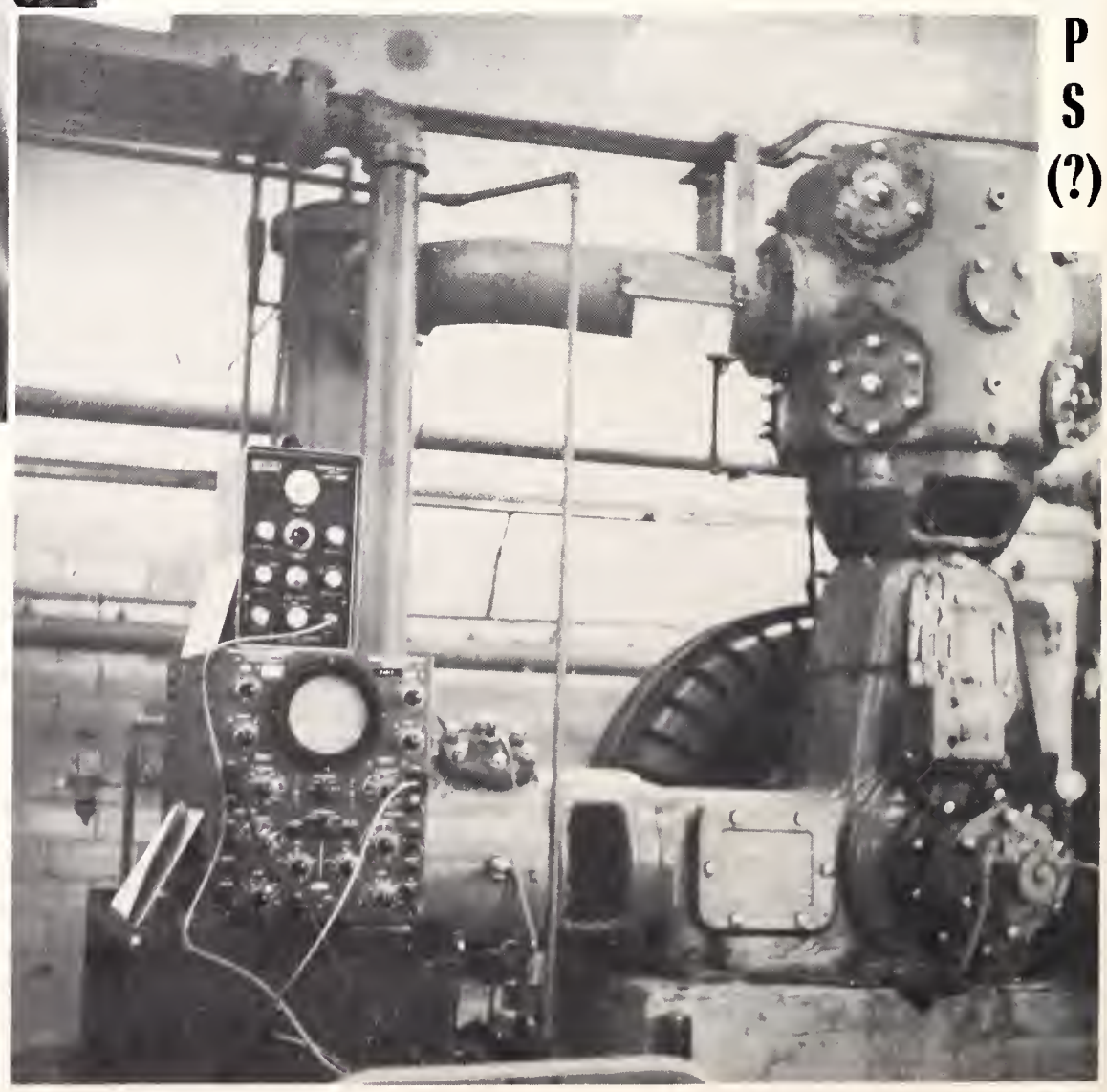

PRESTADIGITAPERCALAMITHORPS (?)

WE SAW CURIOUS CROWDS CLUSTER . . .

AND LEVANA LOVLIES LANGUISH.

BEATS WALKING, SMARTY!

TOMORROW'S ENGINEERS?

HAVE SOME MADIERA M'DEAR

HILLEL ROCKED . . .

AND THE MONEY ROLLED IN FOR THE HEART FUND

MODEL PARLIAMENT . . .

INVITES

MODEL PARLIAMENT EVICTS

PEOPLE WHO LOOKIN' GLASS HOUSES . . .

. . . SHOULD NOT GET STONED

WE ATE . . .

DRANK . . .

AND WERE MERRY

'TILL THE WEE SMALL . . .

HOURS . . .

AT THE . . .

TRI-SERVICE BALL . . .

THE THEOLOGICAL . . .

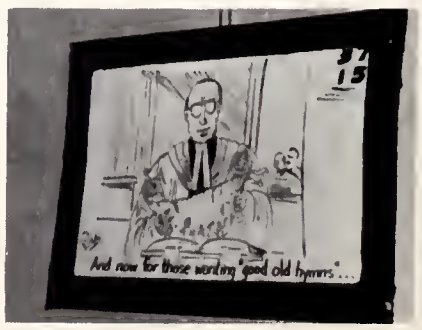

GRADUATION . . .

DANCE . . .

AND

COLOR NIGHT . . .

WHERE THEY . . .

HONOURED . . .

TRICOLOR SOCIETY

Admission to the Tricolor Society is the highest award Queen's bestows on her students for non-athletic, extra-curricular activities.

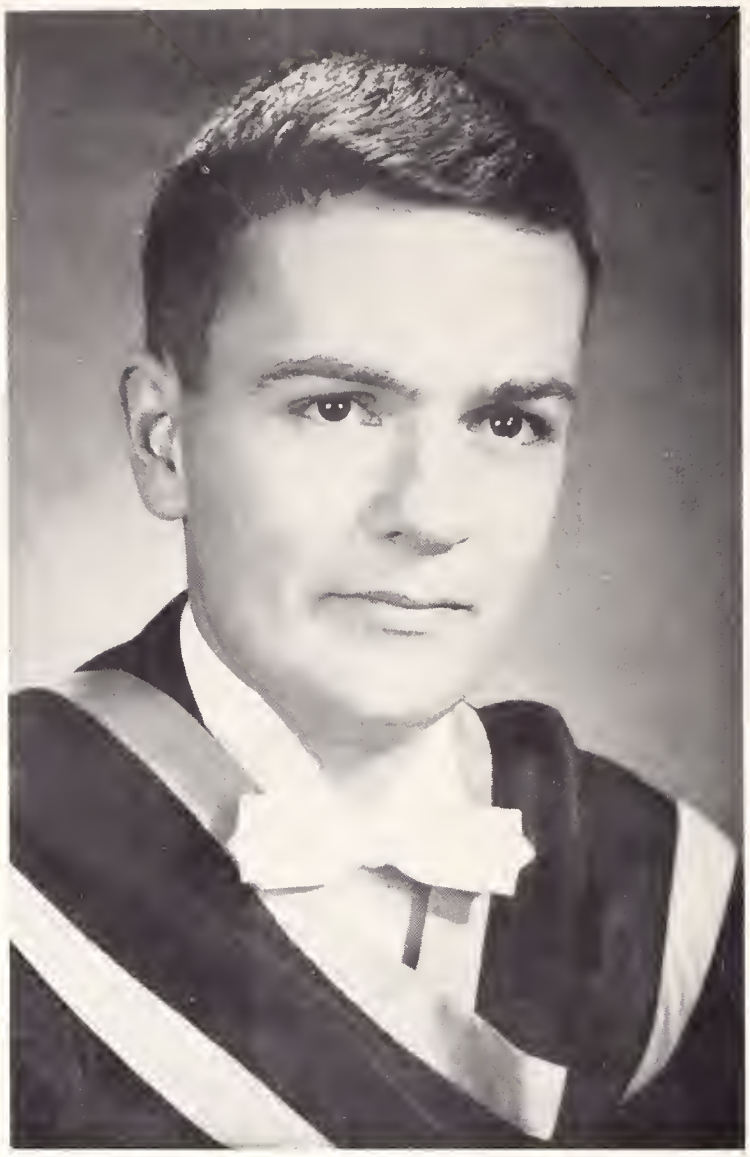

MICHAEL BENNETT

DIANNE CAMPBELL

ROBERT CLARK

GRAHAM FORD

DONALD FRASER

STEWART GOODINGS

BRIAN HENNEN

DAVID HILL

ROBERT MAUDSLEY

PAUL PROSS

ROBERT SHAW

Photo By Unitt

Photo By Unitt

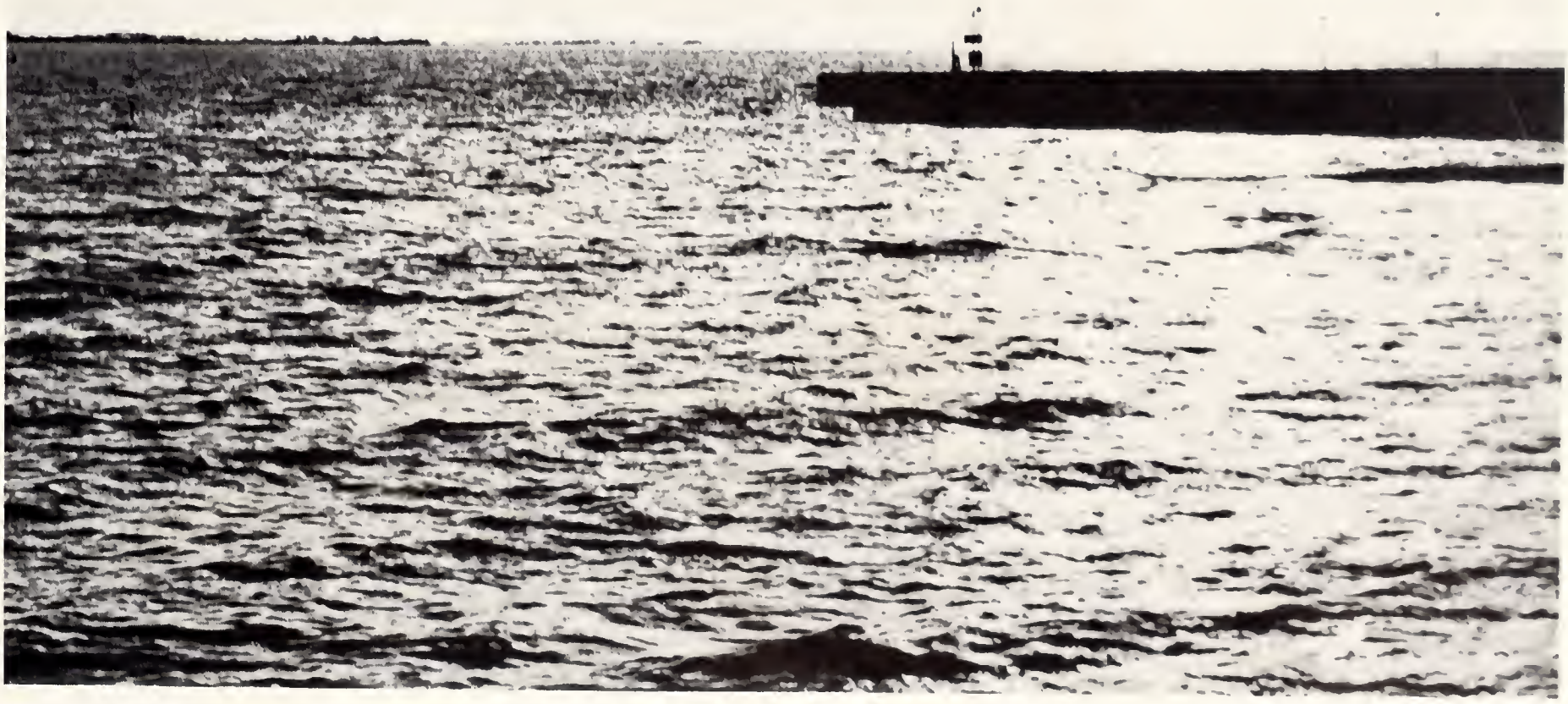

Photo by Samuels

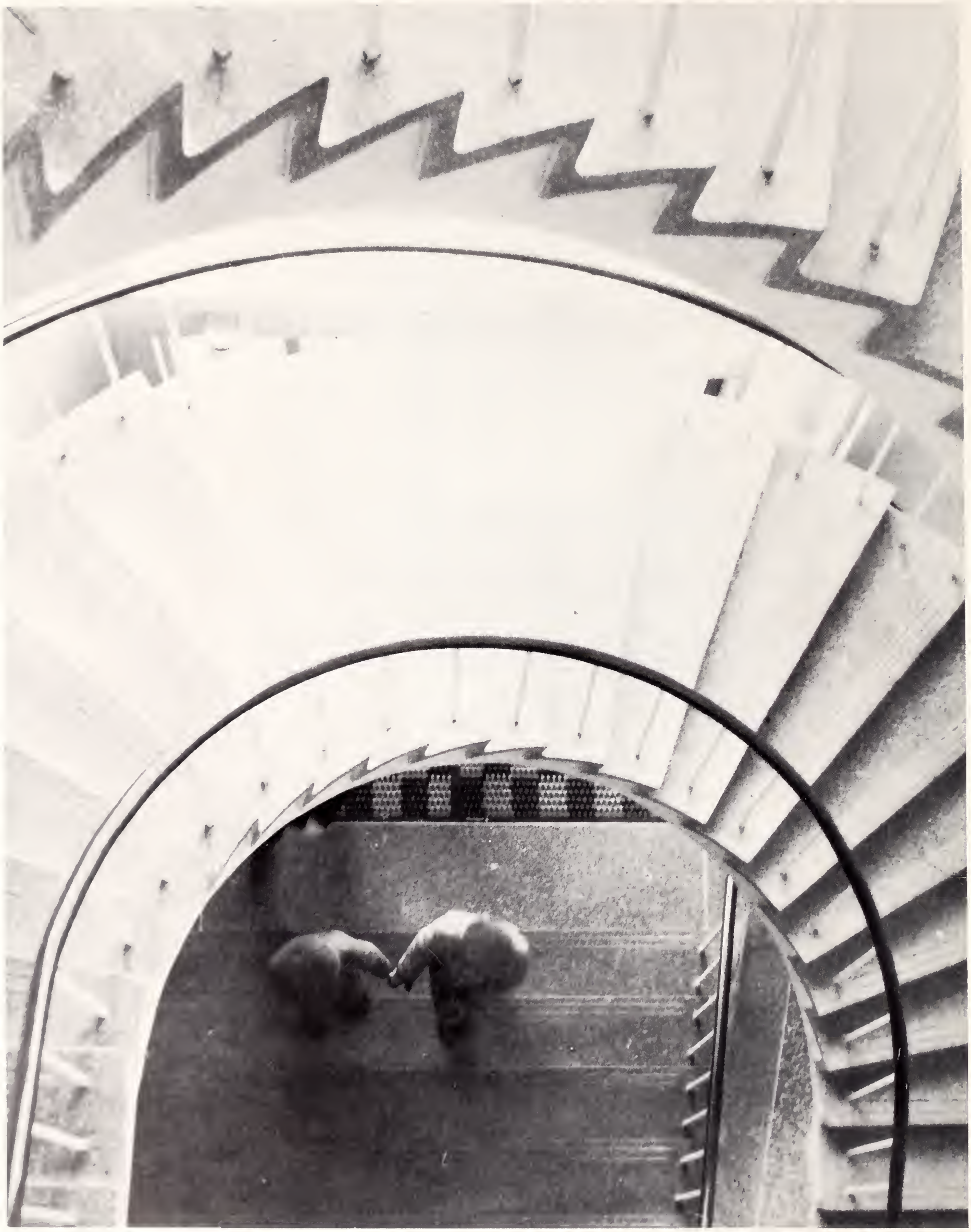

Photo by Black

50

Photo By Unitt

Photo by Marr

Photo by Wallace R. Berry

GRADUATES

GRADUATE SCHOOL

John Bird, B.Sc.
M.Sc.
Chemistry
Amherst, N. S.

Roy Brown, B.Sc.
M.Sc.
Civil Engineering
Marathon

Locksley Edmondson, B.A.
M.A.
Politics
Kingston, Jamaica

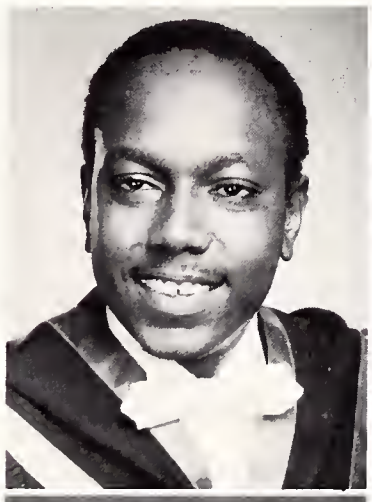

Ronald Elliott, B.Sc.
M.Sc.
Electrical Engineering
Kingston

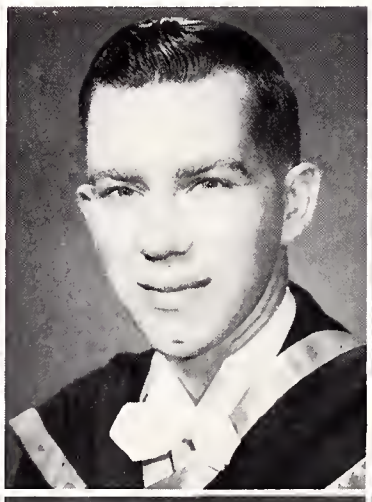

Steven Geczy, B.Sc.
M.Sc.
Mechanical Engineering
Kingston

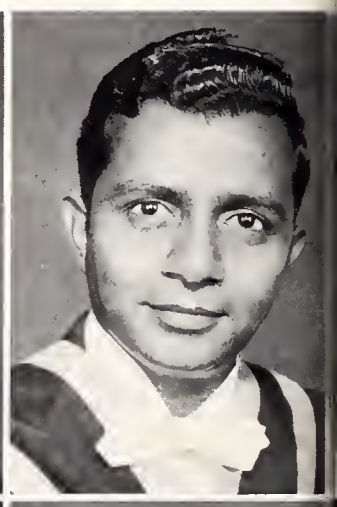

Muhammad Hadi, B.Sc.
M.Sc.
Civil Engineering
Karachi, Pakistan

John Madill, B.Sc.
M.Sc.
Civil Engineering
Collins Bay

Judith Martin, B.A.
M.A.
Psychology
Quebec, Que.

Bernard McLaughlin, B.Sc.
M.Sc.
Mechanical Engineering
Kingston

Kenneth Moore, B.Sc.
M.Sc.
Metallurgical Engineering
Kingston

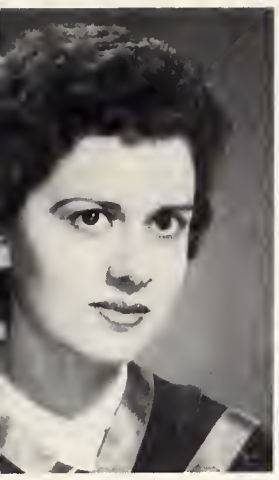

awn Campbell, B.A., M.A.
sychology
Vindsor

Roger Davidson, B.Sc. M.Sc.
Mathematics
Ottawa

Paul Dean, B.Sc. M.Sc.
Civil Engineering
Kinston

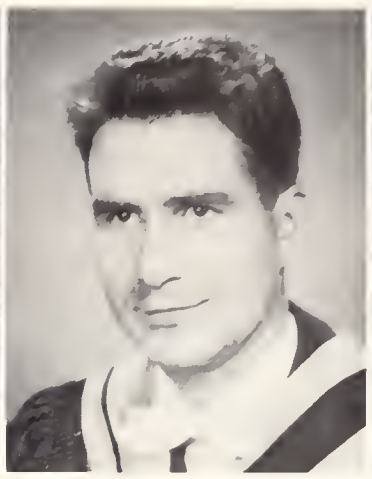

Phillip Donnelly, B.Sc. M.Sc.
Civil Engineering
Kingston

Allan Earl, B.Sc. M.Sc.
Chemistry
Sharbot Lake

artin Hammerli, B.Sc. .Sc.
hemistry
escott

Brian Hope, B.Sc., M.Sc. Ph.D.
Civil Engineering
Fleetwood, England

Gordon Hughes, B.Sc., M.Sc. Ph.D.
Civil Engineering
Kingstan

Keith Jackson, B.Sc. M.Sc.
Chemistry
Gananoque

Ronald LaFlair, B.Sc. M.Sc.
Chemistry
Woodstock

James Scott, B.Sc. M.Sc.
Civil Engineering
New Liskeard

Nevil Thomas, B.A. M.A.
Economics
Peterborough

John Valbreg, M.D. M.Sc.
Ophthalmology
Regina, Sask.

Thorpe Watson, B.Sc. M.Sc.
Metallurgical Engineering
Rouyn, Que.

Paul Wittke, B.Sc. M.Sc.
Electrical Engineering
Kingston

The
Levana Society
of
Queen's University
requests the pleasure of your presence
at the
Levana Formal
Friday Evening, February the ninth
nineteen hundred and sixty-two
Grant Hall

Also Punch Party Ban Righ, 8:30 p.m.

R.S.V.P.
Miss Sylvia Bell
373 Johnson Street

Dress
Semi-Formal

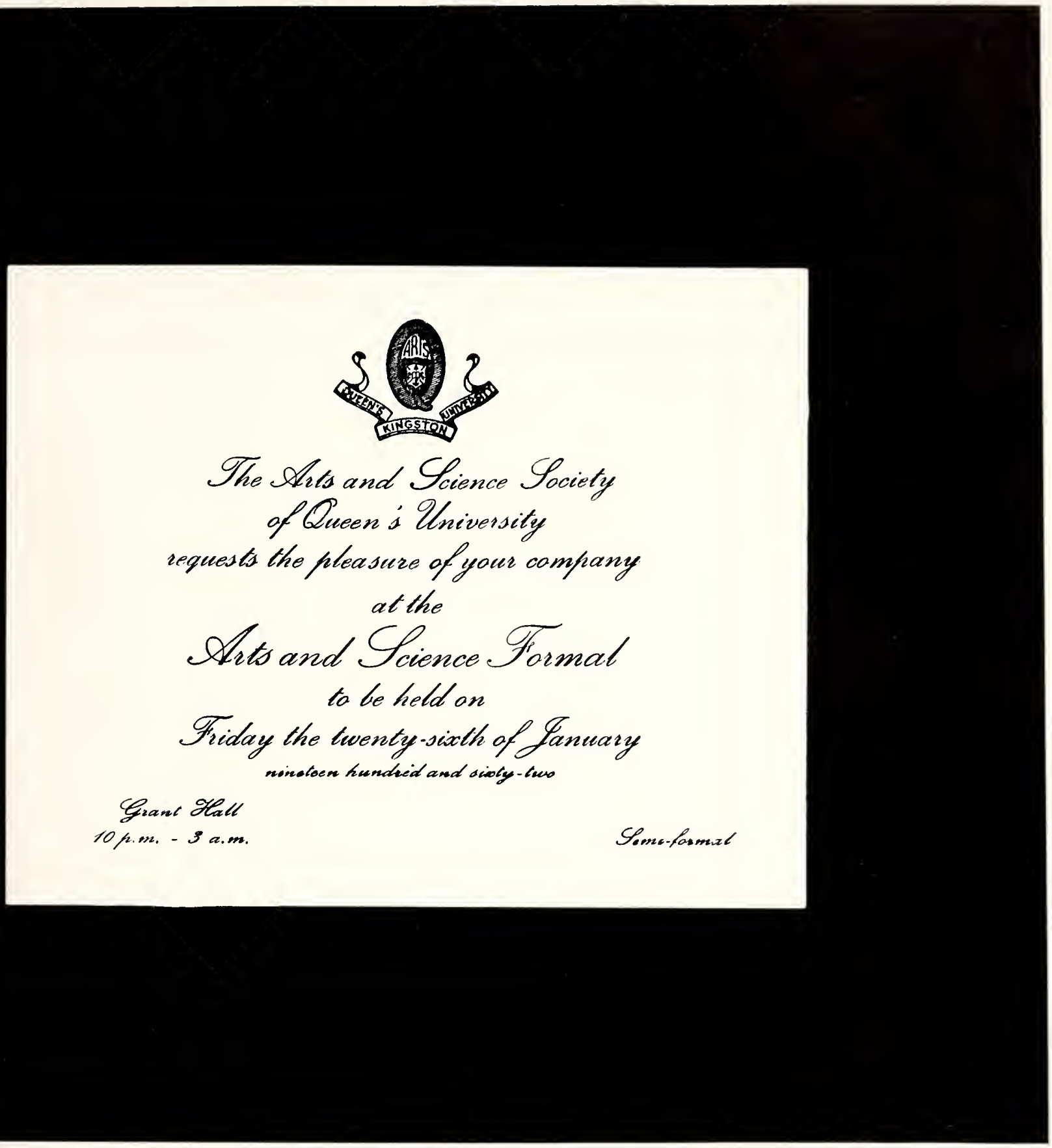

The Arts and Science Society
of Queen's University
requests the pleasure of your company
at the
Arts and Science Formal
to be held on
Friday the twenty-sixth of January
nineteen hundred and sixty-two

Grant Hall
10 p.m. - 3 a.m.

Semi-formal

ARTS & SCIENCE

Mrs. E. Bryce - Dean of Women

Patricia Lamb - President of Levana

LEVANA SOCIETY

Patricia Lamb
President

Judie Reid
Vice-President

Jean Little
Secretary

Jean Craig
Treasurer

Dianne Campbell
Sr. A.M.S. Representative

Jane Matthews
Jr. A.M.S. Representative

Sylvia Bell
Social Convenor

Marnie Corbett
Curator

Phoebe Rayner
Pres.—House Council

Nancy O'Neill
Pres.—Levana Council

Sue Greer
'62 Rep.

Sue Sine
'63 Rep.

Elaine Knox
'64 Rep.

Betty Cruikshank
'65 Rep.

Susan Smith
Meds & Science Rep.

Sue Weber
L. A. B. of C. Pres.

Jan Cummins
Levana Journal Editor

Marg Deeley
Nursing Science Pres.

QUEENS UNIVERSITY ARTS 62

James Baker
Hon. B.A.
History, Politics, Economics
Peterborough

Karl Bennett
Hon. B.A.
Economics, Politics
Kingston, Jamaica, W.I.

Margaret Benson
Hon. B.A.
Psychology, Philosophy
Toronto

Elizabeth Boone
Hon. B.A.
History, Politics
Atikokan

Derek Burney
Hon. B.A.
Politics, History
Fort William

Lilias Cameron
Hon. B.A.
English, History
Perth

Jean Cooper
Hon. B.A.
French, Spanish
Fort William

Margaret Cooper
Hon. B.A.
French, German
Hamilton

Mary Davis
Hon. B.A.
Politics, English
Kingston

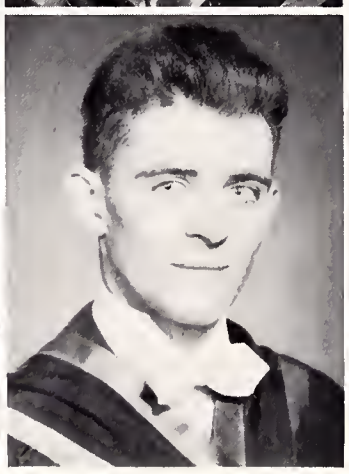

Stephen Day
Hon. B.A.
French, Spanish
Hull, Que.

James Deline
Hon. B.A.
History, Politics, Economics
Kingston

George Dillon
Hon. B.A.
History, Economics
Kingston

Carol Aitken
Hon. B.A.
English, Economics
Regina, Sask.

William Allan
Hon. B.A.
History, Politics, Economics
Woodstock

David Allin
Hon. B.A.
Politics, History
Fort William

Donna Lynne Anderson
Hon. B.A.
English, History
Toronto

Keith Andrew
Hon. B.A.
English, History
Ottawa

Ross Arber
Hon. B.A.
Geography, History
Kingston

Dianne Campbell
Hon. B.A.
English, Philosophy
Windsor

Sharon Campbell
Hon. B.A.
English, French
Sarnia

John Campbell
Hon. B.A.
Chemistry, Physics, English
Copper Cliff

Katherine Cartwright
Hon. B.A.
French, Spanish
Kingston

Glenn Clarke
Hon. B.A.
Economics, Politics
Toronto

Donald Cochrane
Hon. B.A.
English, Philosophy
Westmount, Que.

Christine Douglas
Hon. B.A.
Philosophy, English
Arnprior

Philip Elder
Hon. B.A.
History, Politics, Economics
St. Catharines

Judith Eubank
Hon. B.A.
English, Psychology
Willowdale

Marjorie Finlay
Hon. B.A.
History, English
Lindsay

Donald Gauthier
Hon. B.A.
French, German
Smiths Falls

Martin Gerwin
Hon. B.A.
Philosophy, History
Garden City, N. Y.

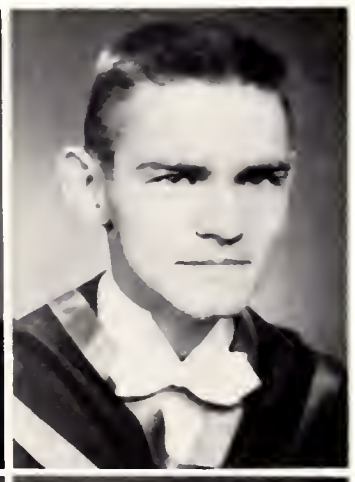

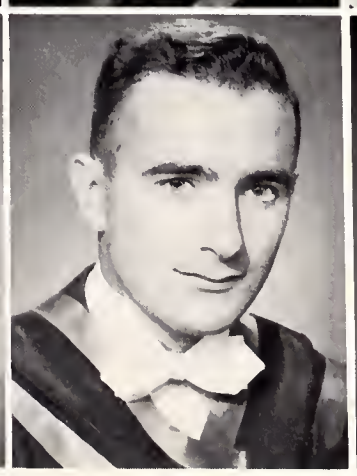

Stewart Goodings
Hon. B.A.
History, Politics, Economics
Port Arthur

Enid Goudge
Hon. B.A.
Mathematics, Economics
Islington

Valerie Hamilton
Hon. B.A.
Latin, English
Ottawa

Joan Harmon
Hon. B.A.
Politics, English
Islington

Faith Harris
Hon. B.A.
Philosophy, Psychology
Windsor

Janet Herron
Hon. B.A.
English, French
London

David H. Hill
Hon. B.A.
History, Politics
Ottawa

George Kahar
Hon. B.A.
English, French
Cornwall

Helen Morston
Hon. B.A.
French, English
Port Hope

Larry Martin
Hon. B.A.
Geography, History
Kingston

William McConnell
Hon. B.A.
History, Politics,
Kingston

Elda McDermid
Hon. B.A.
French, Latin
Renfrew

Hugh T. McDonald
Hon. B.A.
French, History
Hamilton

Fletcher McLaughlin
Hon. B.A.
Mathematics, Economics
Calgary, Alta.

George Perlin
Hon. B.A.
Politics, History
St. John's, Nfld

Paul Pross
Hon. B.A.
Politics, History
St. Hiloire Stn. Que.

Anthony Rasparich
Hon. B.A.
History, Politics,
Economics
Port Arthur

George Raudzens
Hon. B.A.
History, Politics,
Economics
Kingston

Bonnie Reid
Hon. B.A.
English, History
Toronto

Margaret Richards
Hon. B.A.
Psychology, Biology
Toronto

Donald Gray
Hon. B.A.
Economics, Mathematics
Espanola

Susan Greer
Hon. B.A.
History, Politics,
Economics
Fort William

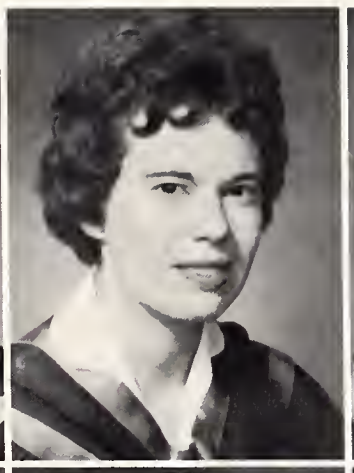

Linda Keller
Hon. B.A.
Philosophy, English
Norwood

Mary Laing
Hon. B.A.
History, Politics,
Economics
Peterborough

Lionel Lawrence
Hon. B.A.
Philosophy, English
Kingston

Mary Lazier
Hon. B.A.
History, Politics,
Economics
Montreal, Que.

Judith Leckey
Hon. B.A.
English, Psychology
Islington

Linda Lockyer
Hon. B.A.
Psychology, English
Noranda, Que.

Donald McQueen
Hon. B.A.
History, Geography
Brockville

Harold Melanson
Hon. B.A.
Economics, Politics
Kapuskasing

W. T. Melnyk
Hon. B.A.
Psychology
Fort William

Phyllis Mullings
Hon. B.A.
Latin, Economics
Jamaica, W. I.

Nancy O'Neil
Hon. B.A.
French, English
St. Thomas

Carol Peifer
Hon. B.A.
Latin, Greek
Chatham

Brent Scollie
Hon. B.A.
English, French
Fort William

Stuart Scott
Hon. B.A.
Politics, Economics
Kingston

Diane Simmons
Hon. B.A.
History, Politics,
Economics
Newboro

Jocelyn Smith
Hon. B.A.
Mathematics,
Philosophy
Toronto

Katharine Smith
Hon. B.A.
German, Enalish
Glasgow Station

Kristin Stanbury
Hon. B.A.
English, History,
Philosophy
Crystal Beach

George Super
Hon. B.A.
History, Politics, Economics
Kapuskasing

Nancy Thain
Hon. B.A.
Politics, History
Fort William

James Thorn
Hon. B.A.
Classics
Belleville

Marian Tilden
Hon. B.A.
History, Politics, Economics
Veron

Jane Townsend
Hon. B.A.
History, French
Belleville

Eva Vilcins
Hon. B.A.
English, Latin
Port Arthur

Gary Chambers
Hon. B.Sc.
Mathematics, Physics
Plainfield

David Chandler
Hon. B.Sc.
Chemistry, Physics
Scotland, Ont.

Lorna Craig
Hon. B.Sc.
Chemistry, Mathematics
Napanee

Jon DeLaurier
Hon. B.Sc.
Geological Sciences
Windsor

Andrew Dodds
Hon. B.Sc.
Geological Sciences
Highington, Lincoln, Eng.

Sonia Doubrovine
Hon. B.Sc.
Biochemistry
Sudbury

Thomas Frisch
Hon. B.Sc.
Geological Sciences
Ottawa

Peter Galsworthy
Hon. B.Sc.
Biochemistry
Kingston

Barrie Gilbert
Hon. B.Sc.
Biology, Chemistry
Kingston

William Hanson
Hon. B.Sc.
Physics, Mathematics
Simcoe

Barbara Ann Hardie
Hon. B.Sc.
Chemistry, Biology
Quebec, Que.

Frank Harris
Hon. B.Sc.
Physics, Mathematics
Cornwall

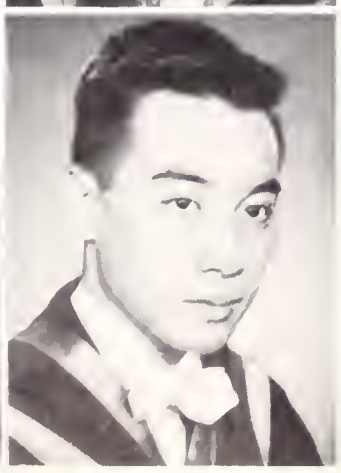

Helen Kerr
Hon. B.Sc.
Biology, Chemistry
Ottawa

Ching-Man Kwan
Hon. B.Sc.
Mathematics, Physics
Hong Kong

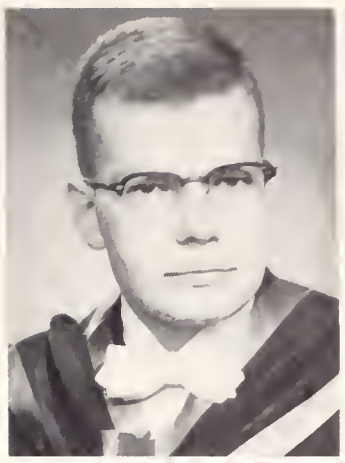

Leslie Wilson
Hon. B.A.
History, Philosophy
London

Alon Anderson
Hon. B.Sc.
Biology, Chemistry
St. Peter's Bay, P. E. I.

Herbert Beiles
Hon. B.Sc.
Mathematics, Physics
Ottawa

Richard Bird
Hon. B.Sc.
Chemistry, Biology
Belleville

Roger Bolt
Hon. B.Sc.
Physics, Mathematics
Galt

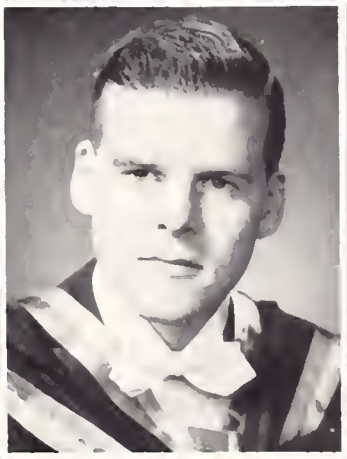

Richard Brown
Hon. B.Sc.
Geological Sciences
Peterborough

Margaret Elliot
Hon. B.Sc.
Physiology
Galt

Christopher Eoll
Hon. B.Sc.
Physics, Mathematics
Kingston

Stephen Ferguson
Hon. B.Sc.
Biology, Chemistry
Montreal, Que.

Robert Findlay
Hon. B.Sc.
Geological Sciences
Cornwall

Marlene Forrester
Hon. B.Sc.
Biology, Chemistry
Mallorytown

John Heaslip
Hon. B.Sc.
Biology, Chemistry
Kingston

John Higginson
Hon. B.Sc.
Mathematics, Physics
Kapuskasing

Catherine Stockwell
Hon. B.Sc.
Physiology
Kingston

John Stephen
Hon. B.Sc.
Biology, Chemistry
Kingston

Donald Johnston
Hon. B.Sc.
Mathematics, Physics
Sarnia

Harvey Kaplan
Hon. B.Sc.
Biochemistry
Ottawa

Norman Lussier
Hon. B.Sc.
Chemistry, Geology
Brockville

Earl Maser
Hon. B.Sc.
Chemistry, Physics
Ottawa

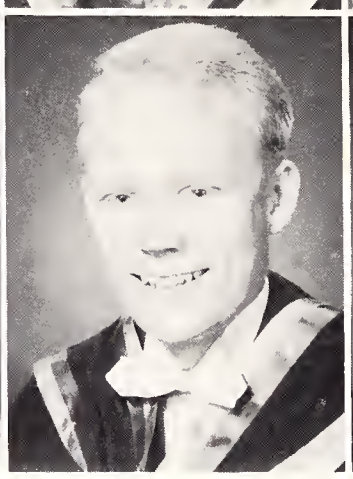

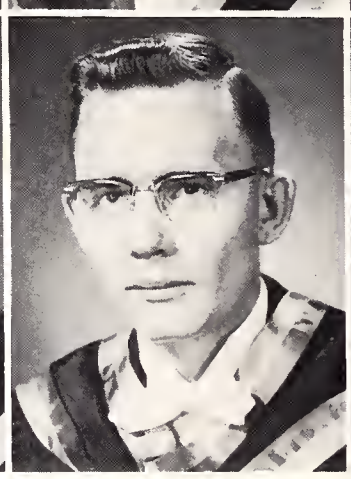

William McCutcheon
Hon. B.Sc.
Physics, Mathematics
Deep River

John McIntosh
Hon. B.Sc.
Chemistry, Physics
Galt

Harriet McNichol
Hon. B.Sc.
Biochemistry
Galt

John Myher
Hon. B.Sc.
Chemistry, Physics
Sudbury

Gary Neil
Hon. B.Sc.
Chemistry, Physics
Regina, Sask.

Carl Neufeld
Hon. B.Sc.
Physics, Mathematics
Waterloo

Francis Rolleston
Hon. B.Sc.
Biochemistry
Rickmansworth, Herts., Eng.

Gayle Rowlandson
Hon. B.Sc.
Mathematics, Physics
Englehart

Stephen Safe
Hon. B.Sc.
Chemistry, Mathematics
Belleville

Aage Sandqvist
Hon. B.Sc.
Physics, Mathematics
Ottawa

Alan Sauerbrei
Hon. B.Sc.
Geological Sciences
Port Arthur

Elizabeth Shaver
Hon. B.Sc.
Mathematics, Physics
Cornwall

Joanna Anderson
B.A.
History, Economics
Shanty Bay

David Andrews
B.A.
Mathematics, Economics
Port Arthur

Mrs. Barbara Armstrong
B.A.
English, Music, Politics Economics
Kingston

Stephen Arnold
B.A.
Economics, Geology, Chemistry
Montreal, Que.

Rosalind Aylmer
B.A.
Fine Arts, Phychology, English
Westmount, Que.

Barbara Aziz
B.A.
Biology
Toronto

Gerhard Nitka
Hon. B.Sc.
Physics, Mathematics
Kingston

William Nixon
Hon. B.Sc.
Geological Sciences
Peterborough

John Olson
Hon. B.Sc.
Biology, Chemistry
Buenos Aires, Argentina

Peter Philipchuk
Hon. B.Sc.
Geological Sciences
Ansonville

Ann Poole
Hon. B.Sc.
Biology, Chemistry
Malton

Norman Rice
Hon. B.Sc.
Mathematics, Physics
Ottawa

Clarence Shepard
Hon. B.Sc.
Mathematics, Physics
Willowdale

Richard Somerville
Hon. B.Sc.
Geological Sciences
Kingston

James Verner
Hon. B.Sc.
Mathematics, Physics
Winnipeg, Man.

Ross Vogan
Hon. B.Sc.
Geological Sciences
Trenton

Alexander Adlersberg
B.A.
Chemistry, Biology, Psychology
Quebec, Que.

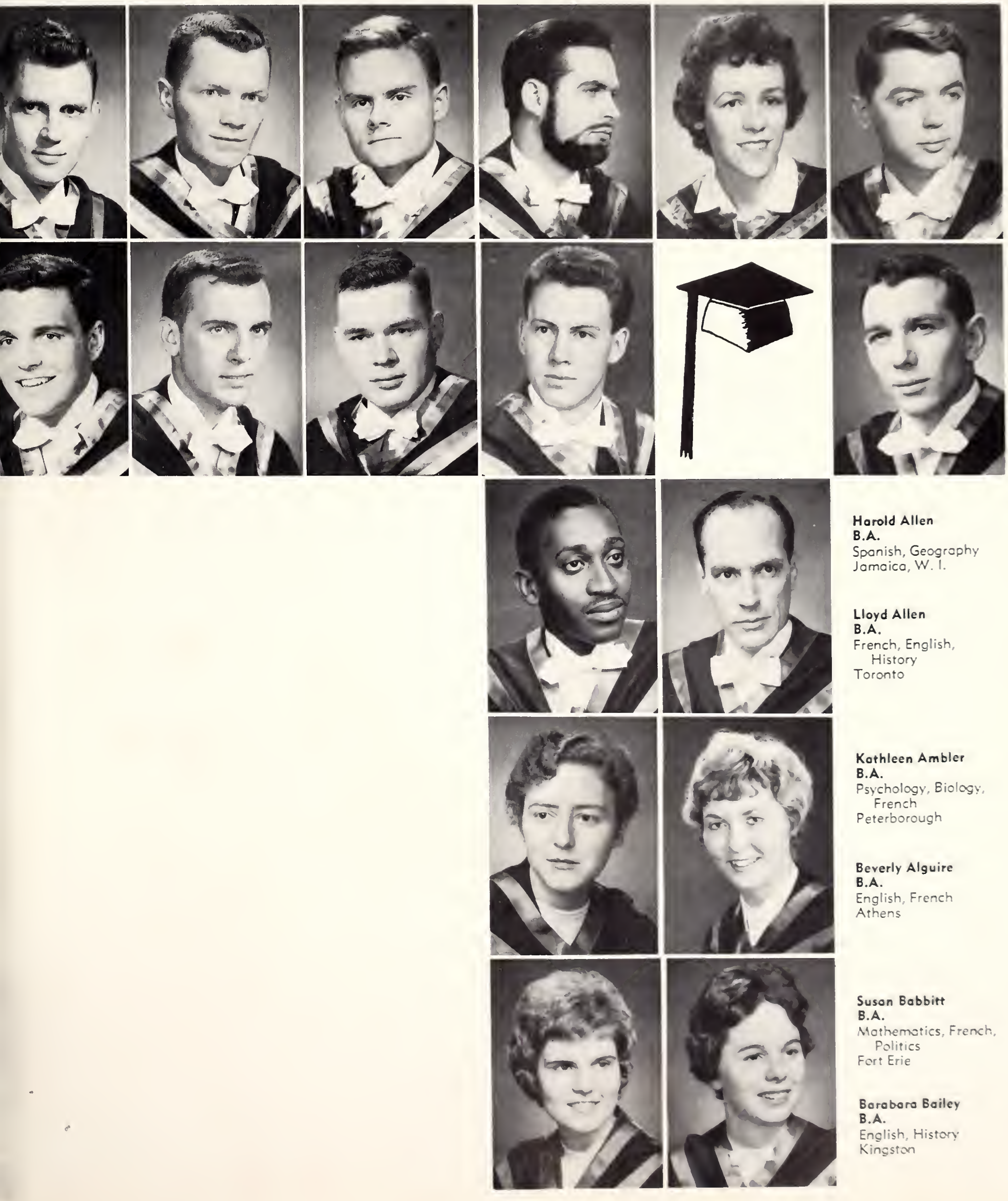

Harold Allen
B.A.
Spanish, Geography
Jamaica, W. I.

Lloyd Allen
B.A.
French, English, History
Toronto

Kathleen Ambler
B.A.
Psychology, Biology, French
Peterborough

Beverly Alguire
B.A.
English, French
Athens

Susan Babbitt
B.A.
Mathematics, French, Politics
Fort Erie

Barabara Bailey
B.A.
English, History
Kingston

Robert Baker
B.A.
Chemistry, Mathematics
Port Colborne

Phyllis Ball
B.A.
English, History, Psychology
Cornwall

George Berry
B.A.
Mathematics, Economics
Ottawa

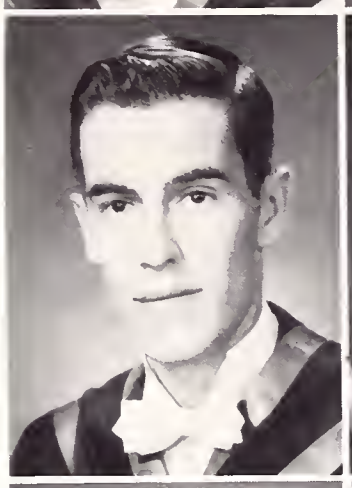

James Blair
B.A.
Mathematics, Physics, Economics
Kingston

William Blake
B.A.
History, Geography
Kingston

Kenneth Blazina
B.A.
Mathematics, Physics
Port Arthur

Barbara Blameley
B.A.
French, Spanish
Kingston

Brenda Bolton
B.A.
Psychology, Biology, French
Pointe Claire, Que.

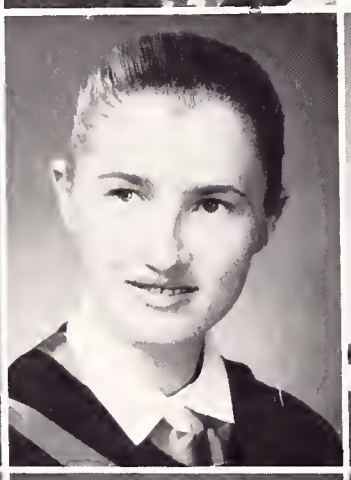

Mrs. Aina Bowman
B.A.
Biology, Chemistry, Russian
Kingston

Brenda Bradley
B.A.
Biology, Geography, Psychology
Ottawa

Kenneth Bradley
B.A.
Chemistry, Biology, Psychology
Ottawa

Richard Brewer
B.A.
Mathematics, English, History
Kingston

Diane Burnell
B.A.
English, Latin, History
Welland

Donald Burness
B.A.
English, History
Port Hope

Bela Buslig
B.A.
Biology, Chemistry
Budapest, Hungary

Mary Jane Campbell
B.A.
English, French, Social Sciences
Montreal, Que.

Nancy Candow
B.A.
History, English
Ottawa

Mrs. Beulah Carlson
B.A.
English, Psychology
Fort Frances

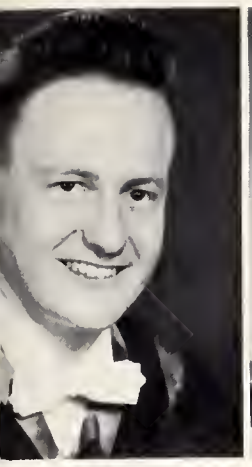

Ellis Barclay
B.A.
English, Spanish, Geography
Cornwall

Judith Barkway
B.A.
Philosophy, Politics, English
Ottawa

Janet Barnum
B.A.
English, French, Politics
Aylmer

Robert Bassermann
B.A.
Politics, Economics
Montreal, Que.

Heather Beers
B.A.
Biology, Psychology, Geography
Bracebridge

Sylvia Bell
B.A.
Psychology, Biology, Spanish
Gananoque

Margaret Britnell
B.A.
English, History, Social Science
Saskatoon Sask.

Albert Brown
B.A.
Geography, Politics
Jamaica, W. I.

Myron Bryan
B.A.
Psychology, Economics, Politics
Kingston

Robert Buckthorpe
B.A.
English, History
Woodstock

Elizabeth Bull
B.A.
English, History, Psychology
Kingston

Joan Bunker
B.A.
Psychology, History, Politics
Red Deer, Alta.

Margaret Carmichael
B.A.
English, Philosophy, Psychology
Deep River

Linda Carnall
B.A.
English, Psychology
Norway

Joan Carr-Harris
B.A.
Chemistry, Biology, English
Collins Bay

Adrienne Chisholm
B.A.
English, French, Psychology
Niagara Falls

Jana Clarke
B.A.
Biology, Psychology
Brockville

Joyce Clarke
B.A.
Psychology, Biology, Religion
Islington

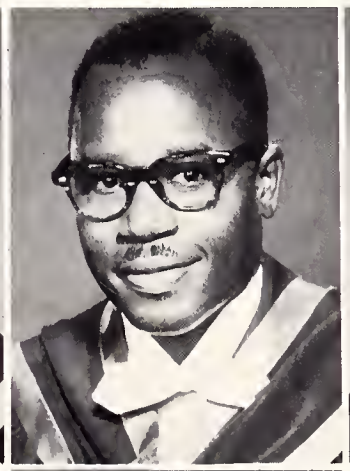

Lynne Clement
B.A.
English, Politics, History
Perth

Brian Cochrane
B.A.
Biology, Psychology, Chemistry
Ottawa

Mavis Coombes
B.A.
Spanish, English
Frankford

Katherine Corbett
B.A.
English, French, German
Montreal, Que.

Marnel Corbett
B.A.
English, Psychology
Ottawa

John Corneil
B.A.
Mathematics, Physics
Kingston

Peter Coulson
B.A.
Politics, Economics, Philosophy
Toronto

Brian Cowan
B.A.
Biology, Psychology
Gananoque

Diana Davis
B.A.
English, Biology
Kingston

William Derry
B.A.
Psychology, English
Madoc

Ronald Dickey
B.A.
Biology, Chemistry, Geography
Kingston

Johann Dieter
B.A.
English, German, Psychology
Kingston

Sheila Doherty
B.A.
English, History, Psychology
Pointe Claire, Que.

Lawrence Dolecki
B.A.
Chemistry, Physics, Mathematics
Hamilton

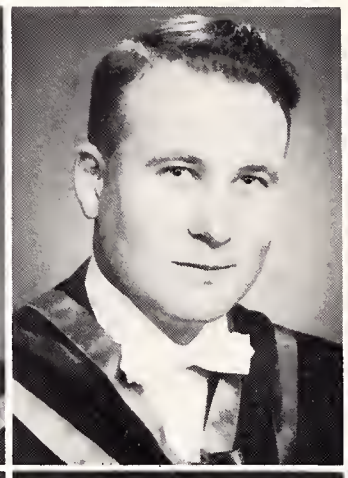
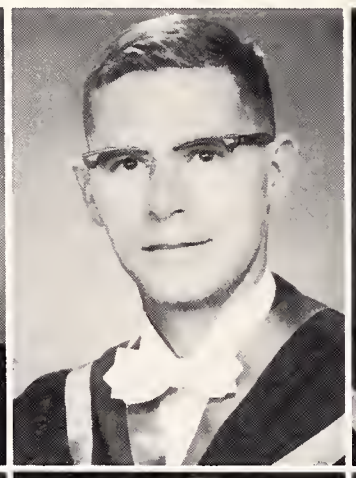

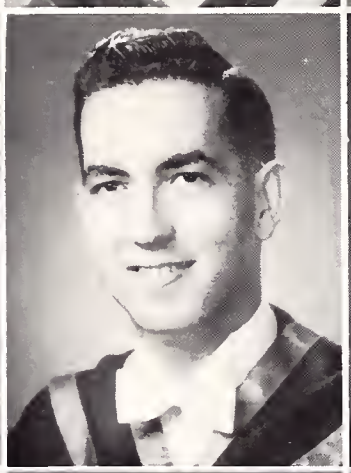

Frances Dunn
B.A.
English, French, Drama
New York, N. Y.

Norman Dunstan
B.A.
Geography, Biology
Niagara Falls

Helen Durdan
B.A.
Psychology, English
Niagara Falls

Elizabeth Eaton
B.A.
Politics, Economics, Philosophy
Halifax, N. S.

Kathryn Edwards
B.A.
English, History
Morrisburg

Ronald Edwards
B.A.
History, English
Restoule

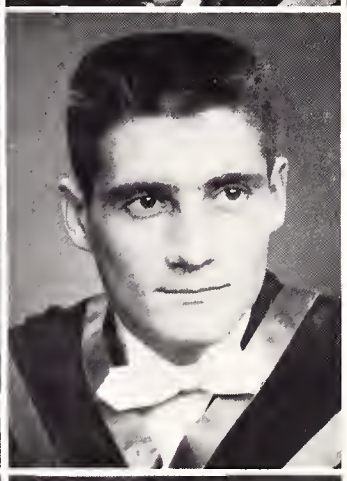

David Cooke
B.A.
Economics, Politics
Kingston

Gerald Cooke
B.A.
Psychology,
Mathematics
Scarborough

Wilbert Cox
B.A.
English, Politics,
Philosophy
Arden

Beverly Cramm
B.A.
Psychology, Philosophy,
English
Noronda, Que.

Janet Cummins
B.A.
English, Politics
Dorval, Que.

Richard Currie
B.A.
Economics, English,
Philosophy
Port Credit

Robert Dargavel
B.A.
Mathematics, Physics,
Geology
Toronto

Nancy Darling
B.A.
French, Economics,
Geography
Brockville

Donald Donovan
B.A.
Chemistry,
Biochemistry,
Mathematics
Port Arthur

Ann Douglas
B.A.
English, Philosophy,
History
Kingston

Donald Downie
B.A.
Politics, History
Port Arthur

Earl Druery
B.A.
History, Psychology
Peterborough

Mary Duff
B.A.
English, Psychology
Islington

Alain Duncan
B.A.
Economics
Kingston

John Erickson
B.A.
History, Psychology
Port Arthur

Lyle Fairbairn
B.A.
Politics, Economics,
History
Toronto

Joyce Ferris
B.A.
Math, French,
Psychology
Lively

Kenneth Foss
B.A.
Mathematics,
Economics
Niagara Falls

Frances Fowler
B.A.
History, English
Sarnia

Joan Frances
B.A.
English, Psychology
Kingston

Cherrie French
B.A.
Psychology, English, Geography
Kingston

Lloyd Fucile
B.A.
Economics, Politics, History
Fort William

Gail Fudge
B.A.
English, History
Sarnia

Donald Gard
B.A.
Economics, Philosophy, Commerce
Toronto

Thomas Gartshore
B.A.
Biology, English
Ormstown, Que.

Vivian Gillespie
B.A.
English, French
Peterborough

Marjory Hanna
B.A.
Psychology, Biology
Ottawa

Clovis Hanson
B.A.
Economics, Commerce, Mathematics
Kingston, Jamaica

Bohdan Harasymiw
B.A.
English, French, History
North Battleford, Sask.

Ruth Harris
B.A.
Spanish, Geography Political Science
Belleville

Elizabeth Hatton
B.A.
Psychology, Biology, Religion
Toronto

Kenneth Hayes
B.A.
English, History
Hamilton

Donald Humphrys
B.A.
Biology, Chemistry
Brownsburg, Que.

Marilyn Hutchinson
B.A.
Math, Psychology, Biology
Kingston

Kathryn Innes
B.A.
English, History
Brantford

Dolores Jackson
B.A.
History, English
Napanee

Melvin Jacobson
B.A.
Mathematics, Physics
Fort William

Kenneth Jenkins
B.A.
Economics, Mathematics
Waterloo

Fred Katch
B.A.
Commerce, Economics
Welland

Russell Keirstead
B.A.
Mathematics, Physics, Economics
Toronto

Mrs. Eleanor Girard
B.A.
Mathematics, Economics
Kingston

Donald Gordon
B.A.
Politics, History
Port Arthur

Patricia Gore
B.A.
English, History, Drama
Brantford

Mitchel Greene
B.A.
Biology, Mathematics
Ottawa

Allan Gurnett
B.A.
History, English,
Biology
Belleville

Ellen Hall
B.A.
Psychology, Economics,
Mathematics
Ottawa

Barbara Hogg
B.A.
Biology, Psychology
Montreal, Que.

Carl Hokansson
B.A.
Mathematics, Psychology
Seven Islands, Que.

Brenda Henderson
B.A.
Psychology, Biology,
Geography
Toronto

Margaret Holgate
B.A.
English, Biology,
Psychology
St. James, Man.

Barbara Holland
B.A.
French, English,
Psychology
Windsor

Paul Hughes
B.A.
History, Economics-
Politics, Geography
Cooksville

William Johnson
B.A.
Political Science,
Economics
St. Thomas

Erma Jones
B.A.
Psychology, English
Toronto

Shirley Jones
B.A.
Biology, Psychology
Ottawa

Susan Jones
B.A.
English, Psychology
Barrie

Ross Judge
B.A.
Economics, History,
English
Port Arthur

Elizabeth Kaiser
B.A.
Biochemistry, Biology,
Chemistry
Picton

Marilyn Kennedy
B.A.
Biology, Spanish
Sydenham

Jean King
B.A.
Biology, Religion, English
Aurora

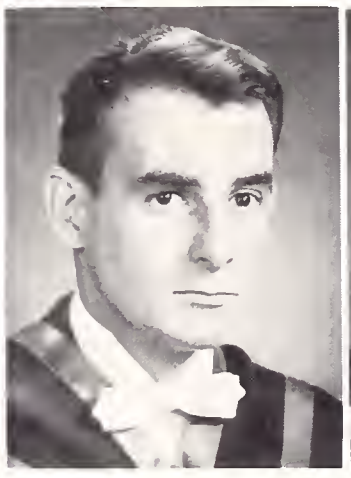

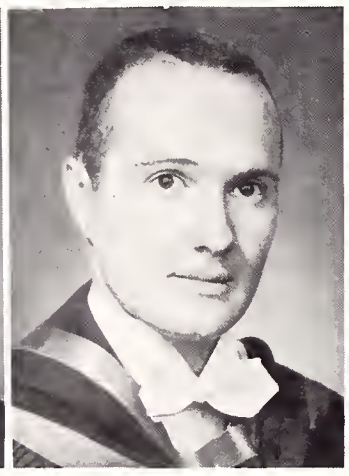

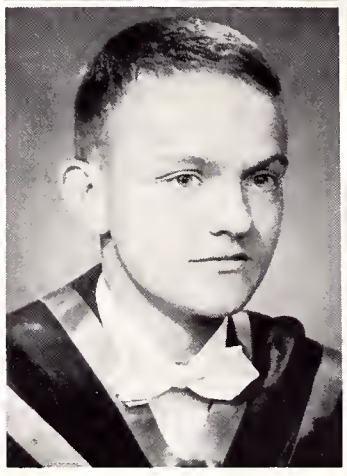

Sonja Klusek
B.A.
Geography, Biology, English, Psychology
Kirkland Lake

Chung-Ying Kong
B.A.
Mathematics, Chemistry
Hong Kong

Adalbert Kunsch
B.A.
Mathematics, Physics
Kitchener

Marie Lawrence
B.A.
Biology, Psychology
North Bay

June Lawson
B.A.
Mathematics, Physics
Toronto

Joan Lee
B.A.
Geography, Biology, Psychology
Sault Ste. Marie

Beverly Lindsey
B.A.
English, French, Religion
Kingston

Robert Livesey
B.A.
English, Psychology, Biology
Kingston

Peter Livingston
B.A.
History, Politics
Port Rowan

Graeme Low
B.A.
Chemistry, Biology, Mathematics
Ottawa

Ruth Luxton
B.A.
English, History, French
Corbyville

Patricia Lyle
B.A.
Mathematics, Science, Economics
Toronto

Susan Marshall
B.A.
Psychology, English
Dorval, Que.

Robert Martin
B.A.
History, French
Newcastle

James Martindale
B.A.
English, History, Psychology
Port Arthur

Michael Matthews
B.A.
Economics, Politics
Kingston

Elizabeth McAskill
B.A.
English, Psychology
Kingston

Wendy McAvity
B.A.
Mathematics, Physics
Toronto

Steven Leikin
B.A.
Politics, Economics, History
Ottawa

Phyllis Lehmey
B.A.
Psychology, English, Politics, Economics
New Liskeard

Carol Leonard
B.A.
English, Social Science, Art
Kingston

Kenneth Lovell
B.A.
Psychology, History
Niagara Falls

Michael Lewis
B.A.
Geography, Psychology
Kingston

Patricia Limoges
B.A.
Psychology, Politics, French

James MacDougall
B.A.
French, Psychology, Biology
Westport

Jim MacGregor
B.A.
English, Psychology
Carleton Place

Doreen MacKenzie
B.A.
English, Biology
Bayfield

Georgia MacLean
B.A.
History, French, German
Campbell River

Marlene MacLean
B.A.
English, History
Finch

Dorothea MacMillan
B.A.
English, Spanish, French
Kingston

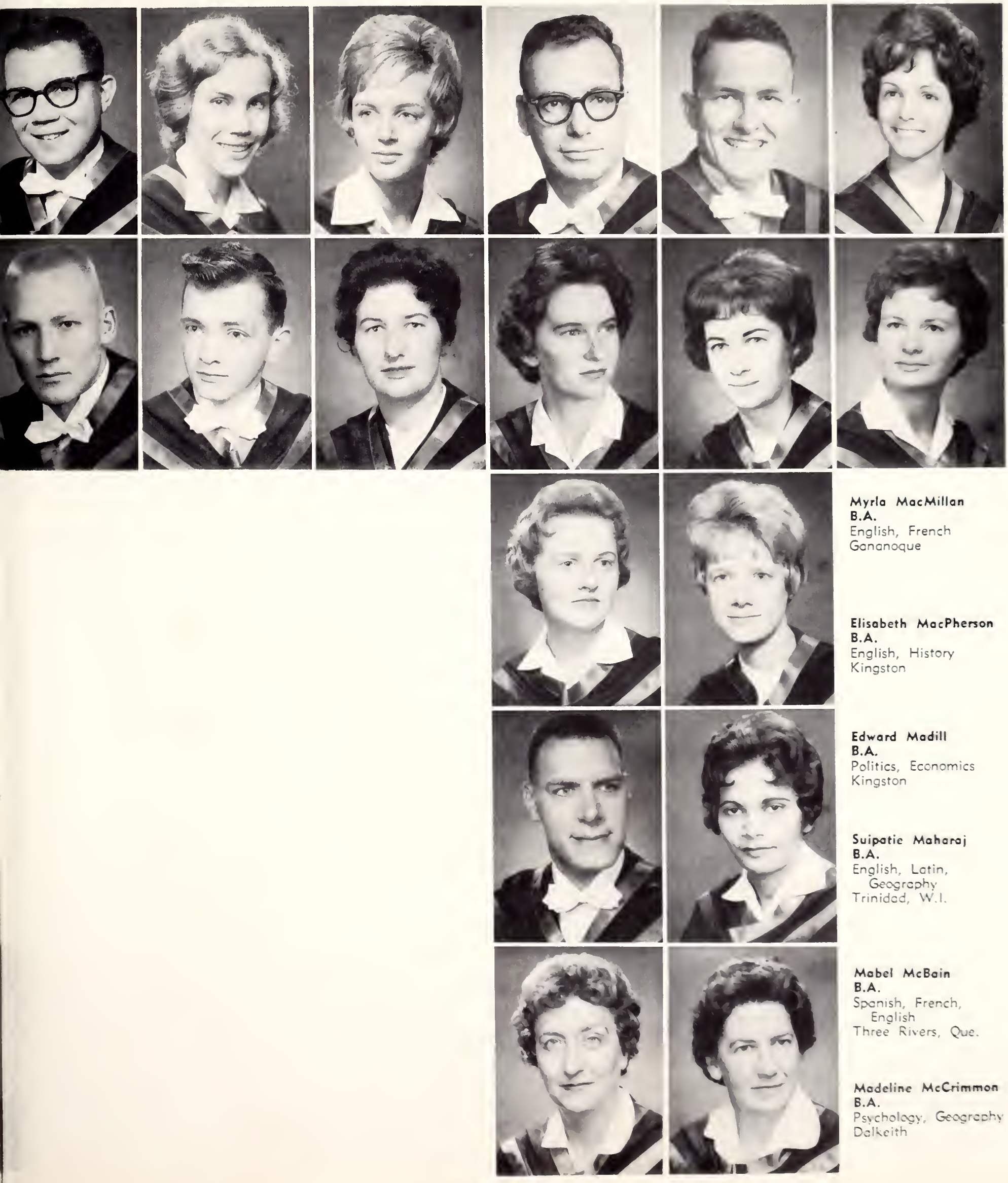

Myrla MacMillan
B.A.
English, French
Gananoque

Elisabeth MacPherson
B.A.
English, History
Kingston

Edward Madill
B.A.
Politics, Economics
Kingston

Suipatie Maharaj
B.A.
English, Latin, Geography
Trinidad, W.I.

Mabel McBain
B.A.
Spanish, French, English
Three Rivers, Que.

Madeline McCrimmon
B.A.
Psychology, Geography
Dalkeith

Susan McGuire
B.A.
Chemistry, Biology
Baei D'Urfee

Stewart McKee
B.A.
Economics, Commerce, French
Kingston

Gail Mewhiney
B.A.
Biology, Mathematics, Psychology
Cooksville

Marilyn Miller
B.A.
English, Psychology
Port Arthur

Wendy Milne
B.A.
Psychology, Biology
Oakville

Roland Montgomery
B.A.
Psychology, Philosophy, Economics
Peterborough

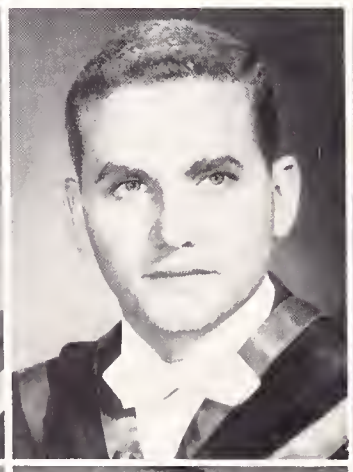

Marilyn Moore
B.A.
English, History
Newburgh

Heather Morgan
B.A.
English, French, History
Victoria, B.C.

Carolyn Morris
B.A.
English, Philosophy
Lachine, Que.

James Morris
B.A.
Fort William

David Morris
B.A.
Politics, Economics, English
Fort William

Evan Morton
B.A.
French, Mathematics
Tweed

Richard O'Donnell
B.A.
Political Science, English
Fort William

Gerald Osborne
B.A.
English, French
Pembroke

Rosemary Oughton
B.A.
English, French
Guelph

Bruce Page
B.A.
Economics, Politics, Spanish
Hamilton

Jean Panton
B.A.
English, Psychology
Prescott

Margaret Patterson
B.A.
English, Psychology, Spanish
Lakefield

John McKinney
B.A.
Psychology, Biology, Chemistry
Brooklyn

John McLennan
B.A.
Biology, Psychology, English
Toronto

Betty McLeod
B.A.
Chemistry, Mathematics
Pembroke

William McMillan
B.A.
Psychology, Geography
Kingston

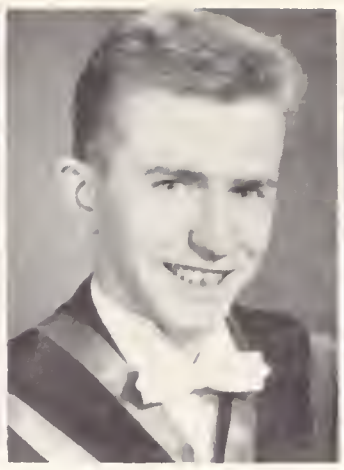

Paul Megginson
B.A.
Philosophy, Psychology, Politics
Soult Ste. Marie

Catherine Mellish
B.A.
Biology, Psychology
Toronto

Sally Muir
B.A.
English, Psychology
Montreal

Lillian Mulligan
B.A.
English, Psychology, History
Winnipeg, Man.

Terry Murphy
B.A.
English, French, Social Sciences
Kitchener

Peter Nasmith
B.A.
French, Politics, Economics
Wingham

Catherine Nesbitt
B.A.
Social Sciences, Philosophy
Brighton

Susan Normand
B.A.
English, French, Spanish
Lunenburg, Mass.

Edward Penton
B.A.
History, Economics
Montreal, Que.

Paul Peters
B.A.
Psychology, Geography
Brampton

Donalda Phillips
B.A.
Philosophy, Psychology, Social Sciences
Peterborough

David Phippen
B.A.
Mathematics, Physics, Economics
Napanee

Robin Pitcher
B.A.
English, French, Economics
Montreal, Que.

Lyn Price
B.A.
Mathematics, Physics
New Liskeard

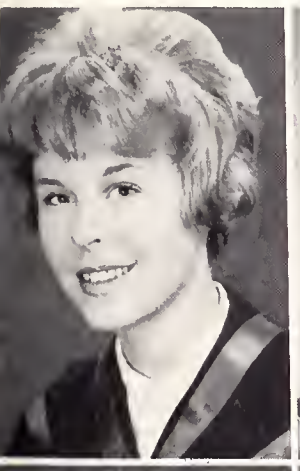

Robert Purdon
B.A.
English, Psychology, Greek
Markham

Marylil Ranson
B.A.
Philosophy, Psychology, Mathematics
Prescott

Judith Reid
B.A.
Psychology, Biology, Social Sciences
Pembroke

Bruce Retallick
B.A.
History, Economics, Politics
Port Hope

Diane Richards
B.A.
History, English
Watford

Margo Richards
B.A.
Chemistry, Biology
Lombeth

Haydn Richardson
B.A.
Chemistry, Physics, Biology
Toronto

Kathleen Ritzel
B.A.
History, English
Levack

Peter Ross
B.A.
Psychology, Geography
Hamilton

Norman Roth
B.A.
Economics, Mathematics
Toronto

Margaret Rothwell
B.A.
English, Psychology
Cornwall

Anna St. Amand
B.A.
Mathematics, Physics
Kapuskasing

Shia Salem
B.A.
Chemistry, Biology
Windsor

Pamela Savage
B.A.
English, Philosophy, Social Sciences
Beacon's Field, P.Q.

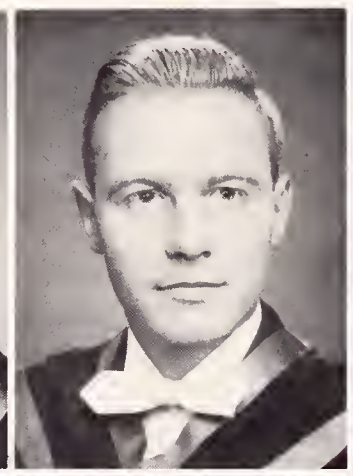

Susan Sine
B.A.
Politics, History
Cobourg

Mary Singlehurst
B.A.
Biology, Psychology, Economics
Ottawa

Walter Slipchenko
B.A.
Russian
Kingston

Amelia Smith
B.A.
English, Philosophy Economics
Chatham

Mavis Smith
B.A.
Psychology, Spanish Politics
Camp Borden

Valerie Smyth
B.A.
Biology, English, French
Sault Ste. Marie

Eila Rasi
B.A.
English, Psychology
Port Arthur

Phoebe Rayner
B.A.
English, Psychology
Ottawa

Anne Robertson
B.A.
English, Biology, Psychology
Markham

Philip Robins
B.A.
Economics, Politics
Kingston

David Robinson
B.A.
Mathematics, Physics
Kingston

Reginald Robinson
B.A.
Mathematics, Physics
South Porcupine

Jane Rodgers
B.A.
Biology, English, Psychology
Sault Ste. Marie

Ann Rogers
B.A.
Biology, Geology, Psychology
Kingston

Norma Scott
B.A.
Biology, Psychology, Social Sciences
Sydenham

Alexandria Semeniuk
B.A.
History, English, Biology
Amherstburg

Robert Shaw
B.A.
Politics, History
Halifax, N.Sc.

Judith Shirreff
B.A.
Psychology, English
Kingston

Joan Siitonen
B.A.
Mathematics, Chemistry
Sudbury

Catharine Simpson
B.A.
French, English
Brampton

Irwin Snider
B.A.
Philosophy, Psychology, Economics
Harrowsmith

Gay Snyder
B.A.
Psychology, English, Social Science
Kingston

Elizabeth Sparrow
B.A.
English, History
Kinburn

Dawn Steele
B.A.
Economics, Mathematics
Ottawa

Donna Stephens
B.A.
English, Psychology, Social Sciences
Nobel

Judith Stewart
B.A.
French, English, Art
Arnprior

Marian Stewart
B.A.
Greek, Latin, History
Kingston

Nancy Stewart
B.A.
English, Philosophy, Economics
Hudson Heights, Que.

Jerry Stoklasa
B.A.
History, Russian, Economics, Politics
Kingston

Robert Stuart
B.A.
English, History
Kingston

Frederick Styles
B.A.
Philosophy, Religion, English
Kingston

Murray Sutherland
B.A.
Chemistry, Mathematics
Picton

Annette Traub
B.A.
Mathematics, Economics
Barrie

Diane Trill
B.A.
Biology, Psychology, French
Belleville

Eve Tunner
B.A.
English, Physiology, Biochemistry
Toronto

Robert Vaughan
B.A.
Politics, Economics
Kingston

Elinor Walmsley
B.A.
English, Psychology
Toronto

Edward Warda
B.A.
Geography, Biology, Psychology
Hamilton

Dan Wigle
B.A.
Mathematics, Biology, Psychology
Kingsville

Bettina Williams
B.A.
Philosophy, Psychology, Fine Arts
Kirkland Lake

Olive Wilson
B.A.
Chemistry, Economics, Mathematics
Noranda, Que.

Carole Wingard
B.A.
History, Politics
Williamsburg

Sheldon Wiseman
B.A.
Politics, Economics, History
Smiths Falls

Peter Wityk
B.A.
Russian, English, French
Kingston

Mary Zavitz
B.A.
English, History
Islington

Janet Zurbrigg
B.A.
History, Geography, Biology
Copper Cliff

Lawrence Sutton
B.A.
Economics, Politics
New York, N.Y.

Ann Thompson
B.A.
English, History, Psychology
Willowdale

Elizabeth Thompson
B.A.
English, Social Sciences, Psychology
Sault Ste. Marie

Peter Thompson
B.A.
Mathematics, Biology
Port Arthur

Louise Thomson
B.A.
English, Biology, Geography
Levack

Martha-Anne Todd
B.A.
Psychology, Biology
Victoria, B.C.

Mavis Topping
B.A.
English, Biology
Brockville

William Watters
B.A.
Economics, Politics
Peterborough

Gwendolyn Watts
B.A.
History, English
Kingston

Jo-Ann Waugh
B.A.
History, English, Philosophy
Oshawa

Elsie-Jane Weistra
B.A.
English, German
Merrickville

Anne White
B.A.
English, Psychology
Kingston

John Whyte
B.A.
English, Geography, Economics
Cornwall

Gordon Wood
B.A.
History, Economics
Toronto

James Wood
B.A.
Politics, Economics, History
Oakville

John Wood
B.A.
Physics, Chemistry, Economics
Oakville

Ivan Woolley
B.A.
Psychology, History
Peterborough

Beverly Yanover
B.A.
English History
Belleville

Mary Zahorodnuk
B.A.
Chemistry, Biology
Fletcher

A. R. C. Duncan - Dean of Arts and Science

Beverly Harrison - President, Arts and Science Society

ARTS SOCIETY

Bev Harrison
President

Ross Hodgetts
Vice-President

Dave Fortier
Secretary

Don Johnson
Treasurer

Dan Higgins
Asst. Secretary-Treasurer

Stewart Goodings
Sr. A.M.S. Rep.

Dave Willoughby
Jr. A.M.S. Rep.

Charlie Conn
President, Arts '62

Colin Campbell
President, Arts '63

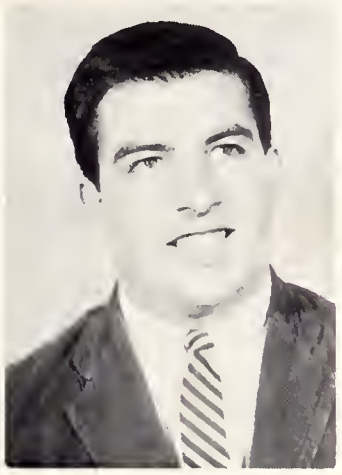

Rod McLeod
President, Arts '64

Steve Bonnycastle
President, Arts '65

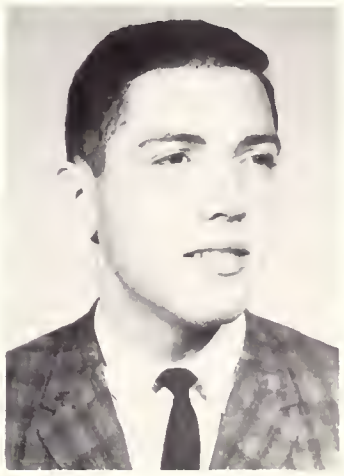

Bill Watters
Arts Formal Convenor

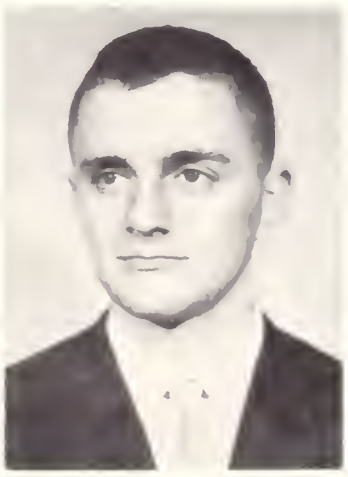

Rick Malt
Journal Editor

John Alexander
Fall Fair Convenor

Gary Neil
Club Rooms

Don Gordon
Arts Concert Convenor

Robbie Shaw
Symposium Convenor

Dave Wilson
Chief Vig

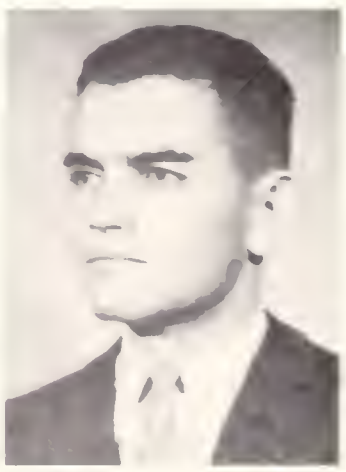

John McNeill
Athletic Stick

SCHOOL OF NURSING SCIENCE

Beverley Bacon
B.N.Sc.
Peterborough

Miss J. Weir - Director

Margaret Deeley - President

Virginia Fawcett
B.N.Sc.
Ottawa

Sandra Hurdman
B.N.Sc.
Mattawa

Eleanor Kidd
B.N.Sc.
Ottawa

Gail Lannin
B.N.Sc.
Winchester

Helen Perkin
B.N.Sc.
Beamsville

Jeanette Schuler (Mrs.)
B.N.Sc.
Kingston

Anne Sokol
B.N.Sc.
Windsor

Margaret Tait
B.N.Sc.
Toronto

Evelyn Beveridge
B.N.Sc.
Ottwa

Nancy Bowring
B.N.Sc.
Chatham

Joyce Carmack
B.N.Sc.
St. Catharines

Judith Crain
B.N.Sc.
Ottawa

Margaret Deeley
B.N.Sc.
London

Margaret Lehman
B.N.Sc.
North Bay

Patricia Linke
B.N.Sc.
Kapuskasing

Mary McArthur
B.N.Sc.
Wingham

Carole McFarlane
B.N.Sc.
Ottawa

Sylvia Mountney
B.N.Sc.
Belleville

Barbara Campbell
Dip. N.Sc.
Ottawa

Anne Goodin
Dip. N.Sc.
Oakville

Elizabeth Johnston
Dip. N.Sc.
Toronto

Diana Meakin
Dip. N.Sc.
Almonte

Margaret Neville
Dip. N.Sc.
Brockville

The Alma Mater Society of Queen's University

requests the honour of your presence at

Colour Night

to be held in

Grant Hall, Queen's University

Friday evening, February the twenty-third

nineteen hundred and sixty-two

ten o'clock until three o'clock

Dress semi-formal

COMMERCE

Gary Clarke
B.Comm.
Brockville

Charles Conn
B.Comm.
Toronto

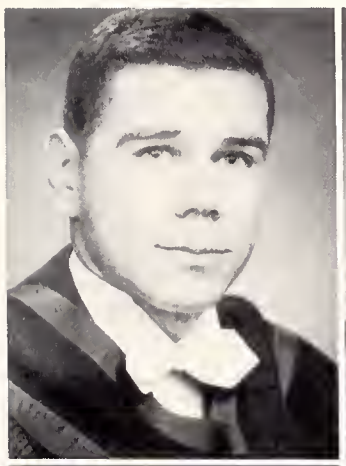

Barry Earle
B.Comm.
Brockville

Ronald Good
B.Comm.
Sudbury

Beverly Harrison
B.Comm.
Kingston

Paul Leonard
B.Comm.
Hamilton

Bonnie Miller
B.Comm.
Baie Comeau, P.Q.

Scott Morley
B.Comm.
Peterborough

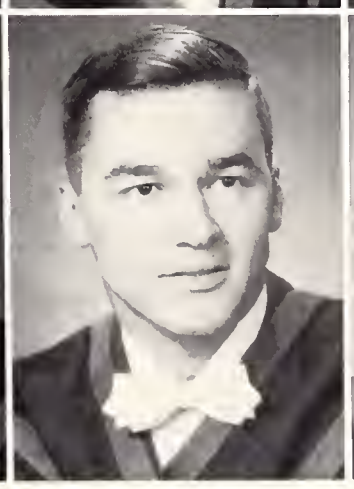

Edward Mounce
B.Comm.
Cloyne

George Thiel
B.Comm.
Kingston

Fred Vanstone
B.Comm.
Bowmanville

Douglas Woods
B.Comm.
Brantford

SCHOOL OF PHYSICAL AND HEALTH EDUCATION

Robert Carnegie, B.A. B.P.H.E.
Port Perry

Nancy Chapman B.A. B.P.H.E.
North Bay

Norman Dunstan B.A., B.P.H.E.
Niagara Falls

Barbara Fair B.A. B.P.H.E.
Uxbridge

Margaret Glover B.A., B.P.H.E.
Tillsonburg

Howard Green B.A. B.P.H.E.
Red Lake

George Gregson B.A., B.P.H.E.
Hamilton

Patricia Lamb B.A., B.P.H.E.
Niagara Falls

Diane MacDougall B.A. B.P.H.E.
Westport

Robert Martin B.A., B.P.H.E.
Beaverton

Barbara Moore B.A. B.P.H.E.
Bradford

Michael Moore B.A. B.P.H.E.
Renfrew

James Morris B.A., B.P.H.E.
Fort William

Michael Pettit B.A. B.P.H.E.
Kingston

Jessie Wallace B.A. B.P.H.E.
Brantford

Susan Weber B.A. B.P.H.E.
Windsor

Mary Welsh B.A B.P.H.E.
Brantford

The Queen's Theological Society

cordially invites you to their

Graduation Dance

to be held in the MacGillivray-Brown Hall

Friday evening, February the twenty-third

nineteen hundred and sixty-two

at nine-thirty o'clock

Dress Semi-formal *$4.00 per couple* *Corsages Provided*

R.S.V.P. W. E. Hare LI 6-9525

THEOLOGY

Dr. E. Andrews - Principal, Queen's Theological College

Ross McCann - Moderator

QUEEN'S THEOLOGICAL COLLEGE

Ronald Barnum
B.A., B.D.
Campbellford

Robert Clark
B.A., B.D.
Kingston

Robert Cuthbert
B.A., B.D.
Kingston, Jamaica

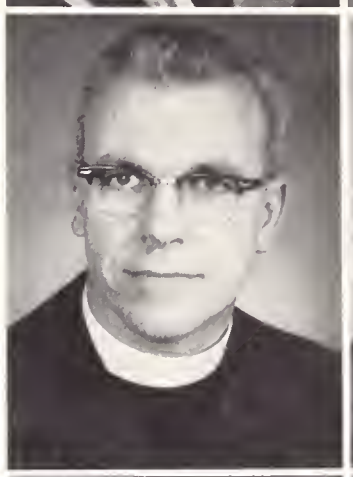

Victor Dell
B.A., B.D.
Kingston

Donald Drew
B.A. B.D.
Kingston

Bruce Eaton
B.A., B.D.
Carlisle

Lawrence Edwards
B.A., B.D.
Kingston

James Gibson
B.A., B.D.
North Augusta

Frederick Jewell
B.A., B.D.
Northfield

Ralph Lutz
B.A., B.D.
Dresden

Ross McCann
B.A., B.D.
Fletcher

John Neal
Battersea

Lawrence Neddow
Belleville

Joseph Price
B.A., B.D.
Kingston

Donald Raffan
B.A., B.D.
Lindsay

George Southall
B.A.
Toronto

Douglas Warren
B.A., B.D.
Lachine, Que.

The Law Student's Society of Queen's University

requests the honour of the presence of

Principal and Mrs. J. A. Corry

at the

Law Student's Society Formal

on Friday evening, March the sixteenth

nineteen hundred and sixty-two

at ten o'clock

at the

Hotel La Salle

LAW

R. W. Lederman - Dean of Law

John McKercher - President, Law Society

LAW SOCIETY

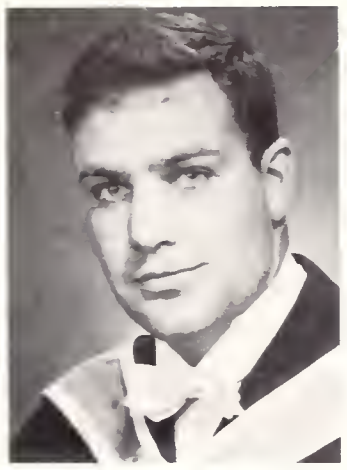

John McKercher
President

John Getliffe
Vice-President

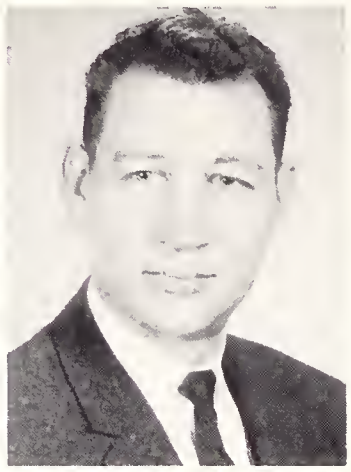

John Schiller
Secretary-Treasurer

Donald Fraser
Pres. 3rd year

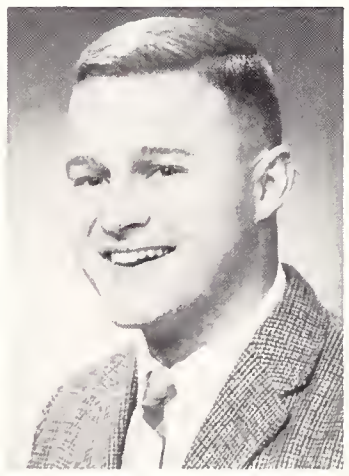

Donald Plumley
Pres. 2nd year

Ronald Delisle
Pres. 1st year

Stuart Brister
Vice-Pres. 1st year

Philip Quinton
Senior AMS Rep.

Bruce McDonald
Junior AMS Rep.

Gordon Bale
LL.B.
Niagara Falls

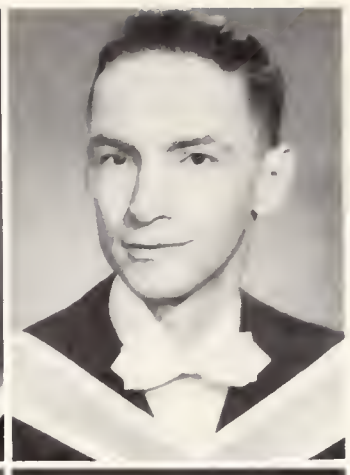

Allen Black
LL.B.
Weston

George Blackwell
LL.B.
Lindsay

Bernard Calder
LL.B.
Woodstock

Gordon Campbell
LL.B.
Bowmanville

Dennis Cole
LL.B.
Kingston

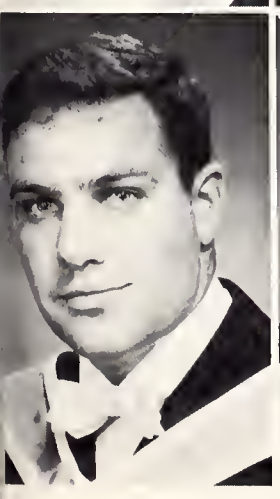

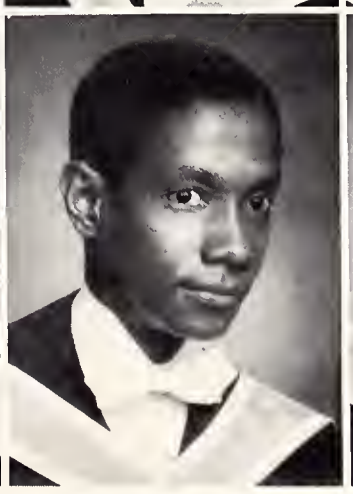

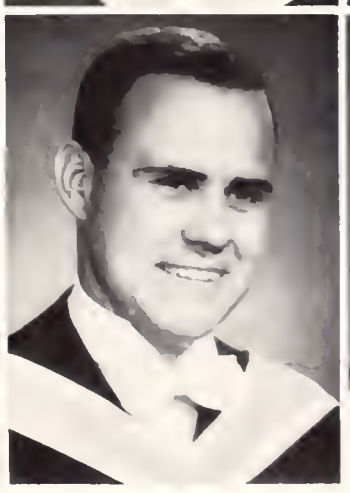

James Donnelly
LL.B.
Kingston

Douglas Forsyth
LL.B.
Ottawa

Donald Fraser
LL.B.
Ottawa

Harold Funk
LL.B.
Winnipeg

John Getliffe
LL.B.
Kingston

Robert Laughton
LL.B.
Ottawa

John McKercher
LL.B.
Kingston

Wilfrid Peters
LL.B.
The West Indies

Phillip Quintin
LL.B.
Kingston

Stuart Scott
B.A., LL.B.
Kingston

Eric Shaver
LL.B.
Long Sault

Walker Smith
LL.B.
Chatham

AESCULAPIAN SOCIETY
QUEEN'S
Queen's University Aesculapian Society
requests the pleasure of your presence
at the Annual
Medical At Home
Friday evening, October the sixth
nineteen hundred and sixty-one
Burgundy Room, La Salle Hotel
Music by Bob Metcalfe
Dancing 10-3
Semi-Formal

MEDICINE

Dr. G. H. Ettinger - Dean of Medicine

Robert Maudsley - President, Aescupalian Society

AESCULAPIAN SOCIETY

Bob Maudsley
President

King Mahon
Vice-President

Dr. G. Mylks
Honorary President

Dr. E. M. Boyd
Permanent Secretary-Treasurer

Sheila Paprica
Secretary

Marg Whitfield
Assistant Secretary

Hugh Scully
Treasurer

Dave Smith
Athletic Stick

Brian Hennen
Sr. A.M.S. Rep.

Rich Kidd
Jr. A.M.S. Rep.

Dick Findall
Sr. C.A.M.S.I. Rep.

Bob MacMillan
Jr. C.A.M.S.I. Rep.

Norm Marcon
President, Meds '62

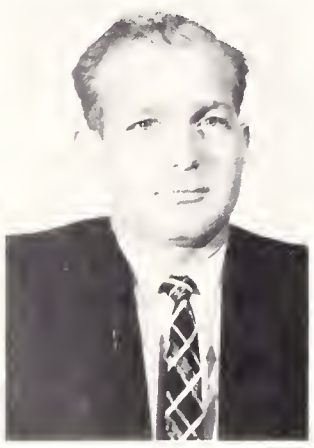

Dick Barry
President, Meds '63

Bob Stone
President, Meds '64

Don Rasmussen
President, Meds '65

Gord Watt
President, Meds '66

John Rodway
President, Meds '67

John Taylor
Public Relations Officer

Bob Perry
Chairman, Bldg. Fund

Sue Smith
Levana Rep.

Shia Salem
Editor, Medical Journal

Bob Card
Editor, Queen's Medical Review

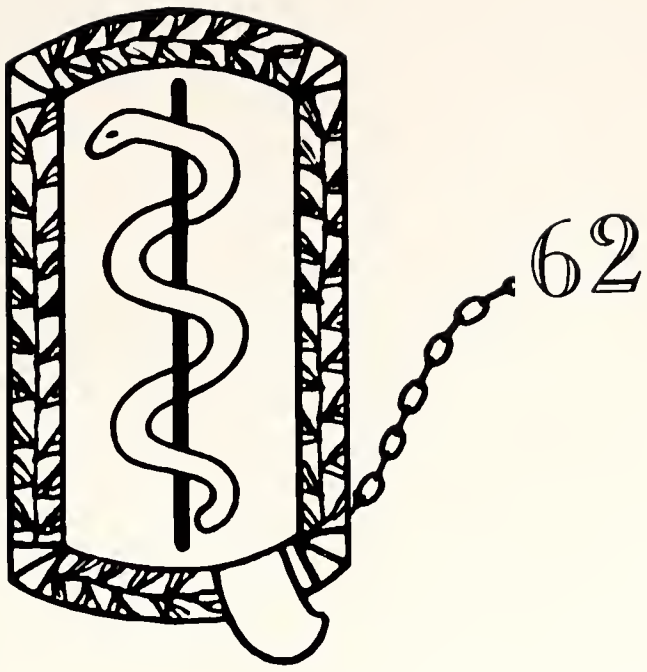

Edward Adelson
M.D.
Montreal

Kenneth Axmith
M.D.
Toronto

John Balfe
M.D.
Hamilton

Michael Beach
M.D.
Hamilton

Kenneth Bowes
M.D.
Yorkton

Leslie Bowman
M.D.
Whitewood, Sask.

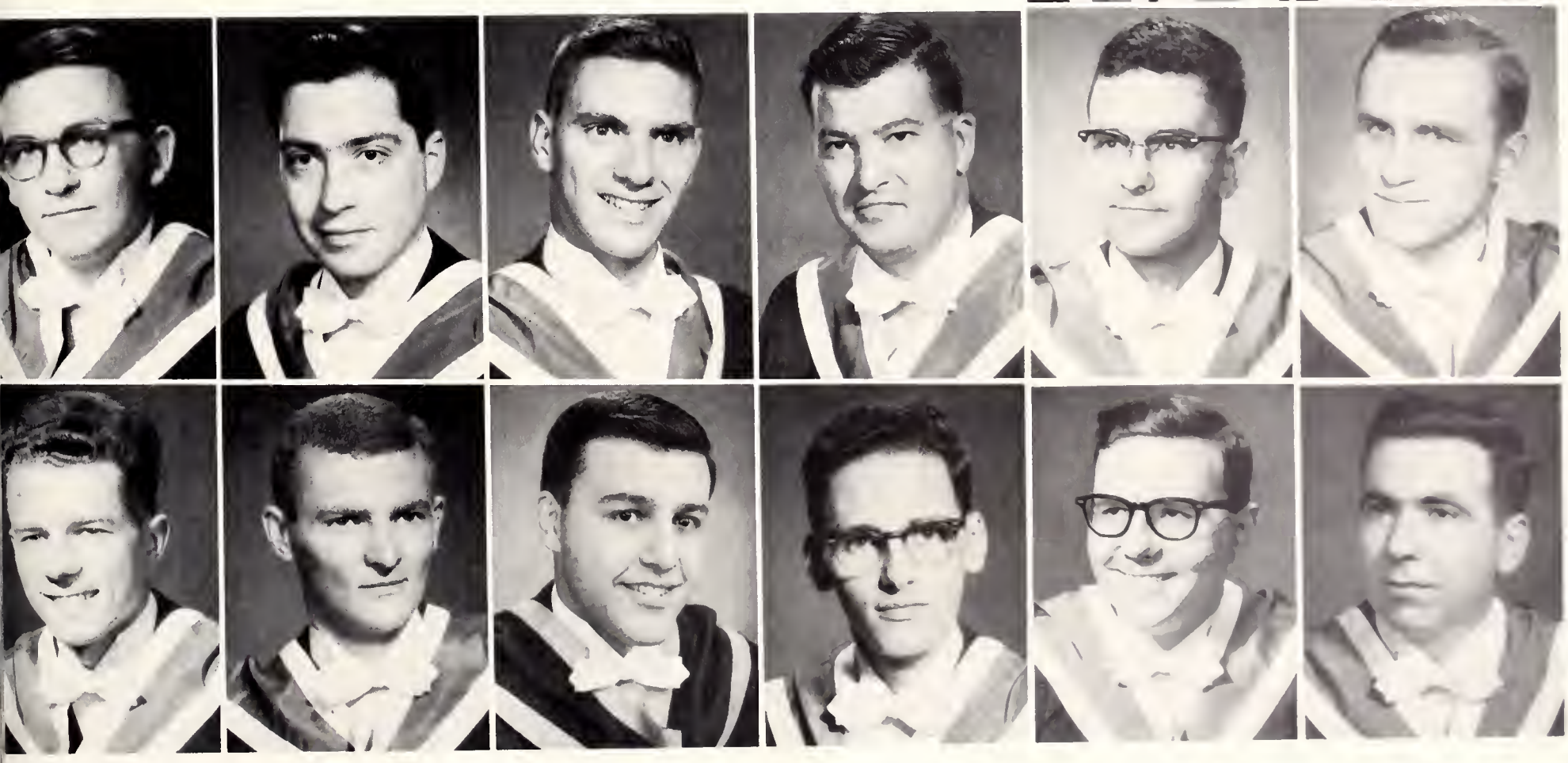

Harvey Brown
M.D.
Toronto

Benjamin Carnovale
B.A., M.D.
Timmins

Bruce Connell
M.D.
Kingston

Donald Doucet
M.D.
Canton, N.Y.

Roland Doucet
M.D.
Canton, N.Y.

David Dunlop
M.D.
Ottawa

William Gibson
M.D.
Westmount, Que.

Edward Green
M.D.
Belleville

Theodore Gregor
M.D.
Sudbury

Douglas Harding
M.D.
Kingston

Brian Hennen
M.D.
Hamilton

Maurice Jamieson
M.D.
Brantford

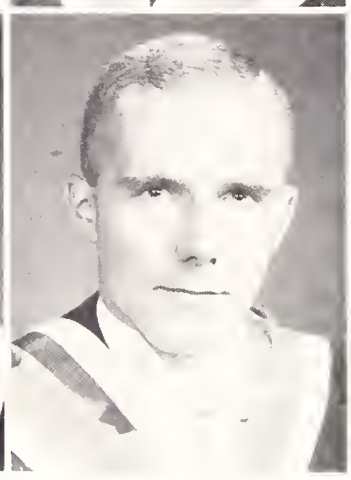

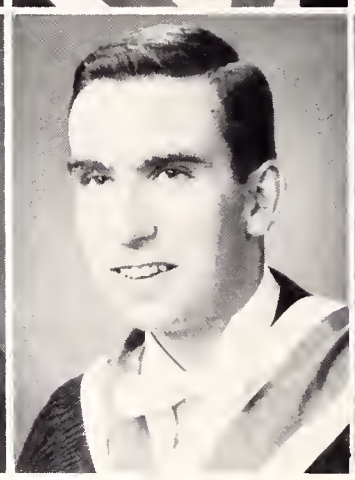

Simon Kovacs
M.D.
Kingston

Steven Lamos
M.D.
Kingston

Mortimer Lechter
M.D.
Westmount, Que.

Donald MacNay
M.D.
Ottawa

Norman Marcon
M.D.
Copper Cliff

Robert Maudsley
M.D.
Ottawa

David May
M.D.
Regina

Bruce McCreary
M.D.
Smith Falls

Peter McLaine
M.D.
Ottawa

Thomas Miller
M.D.
Gananoque

William Moore
M.D.
Darien Conn.

Timothy Murray
M.D.
Ottawa

Donald Newman
M.D.
Kenora

Douglas Pollock
M.D.
Kingston

Leonard Price
M.D.
Odgensburg, N. Y.

Douglas Prince
M.D.
Copper Cliff

Adele Quarrington
M.D.
Windsor

Albert Quarrington
M.D.
Ottawa

Everett Sargeant
M.D.
Oshawa

Michael Shea
M.D.
Foxboro, Mass.

Jerome Simon
M. D.
Regina, Sask.

James Small
M.D.
Burlington

John Small
B.Sc., P.Eng., M.D.
Queensville

Jacob Steinberg
M.D.
Ottawa

John Sullivan
M.D.
Espanola

David Susman
M.D.
New York, N. Y.

Adrian Ten Cate
M.D.
Kingston

Martin Tesher
M.D.
Toronto

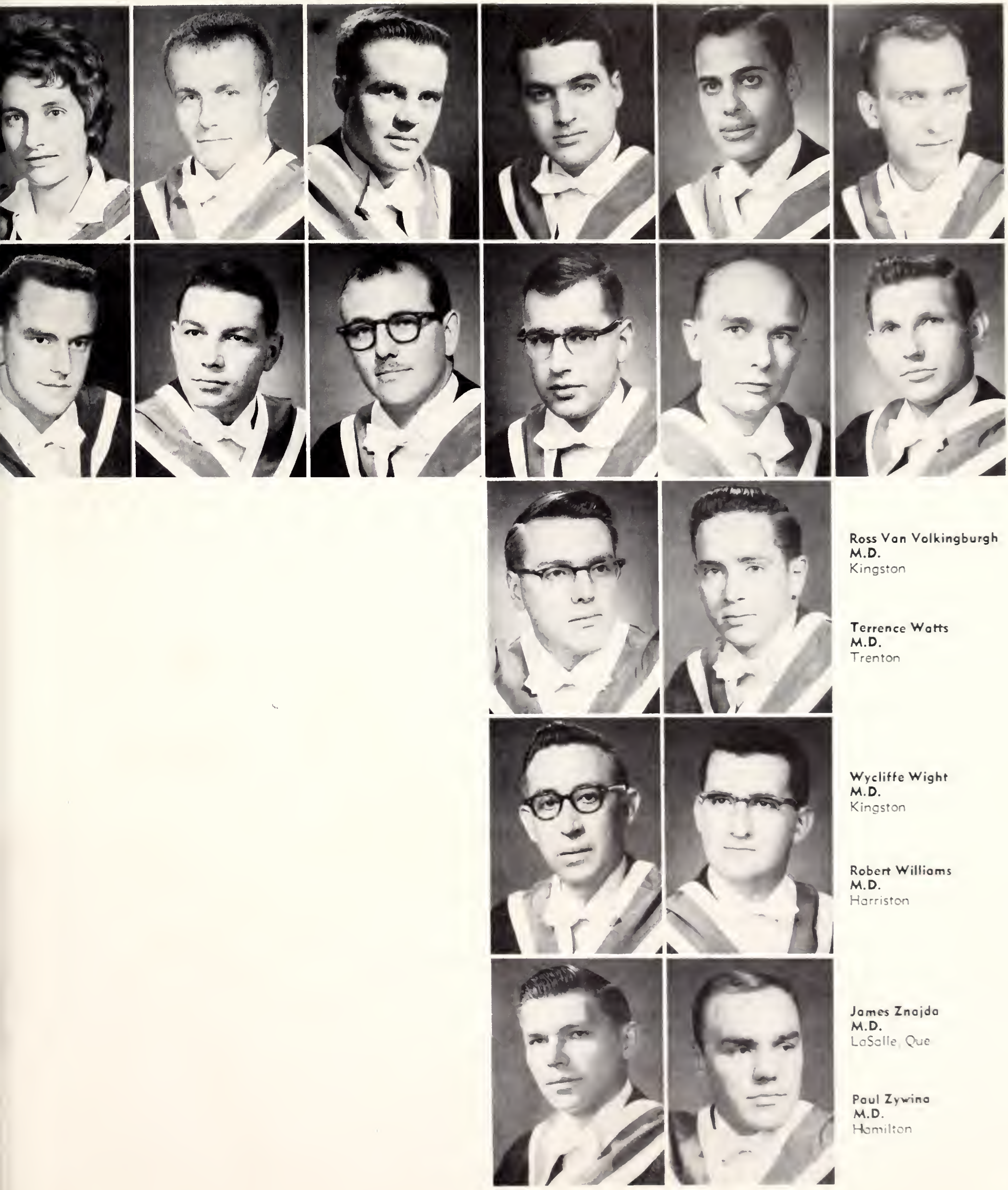

Ross Van Volkingburgh
M.D.
Kingston

Terrence Watts
M.D.
Trenton

Wycliffe Wight
M.D.
Kingston

Robert Williams
M.D.
Harriston

James Znajda
M.D.
LaSalle, Que

Paul Zywina
M.D.
Hamilton

The Members of the Engineering Society

of Queen's University

request the pleasure of your attendance at their

Annual at Home

to be held in the Gymnasium, Queen's University

on Friday, November the third

nineteen hundred and sixty-one

at ten o'clock

PATRONS

PRINCIPAL AND MRS. J. A. CORRY

DEAN AND MRS. H. G. CONN

PROF. AND MRS. H. S. POLLOCK

THE ENGINEERING SOCIETY

takes pleasure in extending a cordial invitation

to the

ANNUAL

CHRISTMAS CAROL SERVICE

TO BE HELD IN GRANT HALL
at 8:30 p.m.

Sunday, December the Tenth

nineteen hundred and sixty-one

Front East centre section seats reserved for Staff

APPLIED SCIENCE

H. G. Conn - Dean of Applied Science

Michael Bennett - President, Engineering Society

ENGINEERING SOCIETY

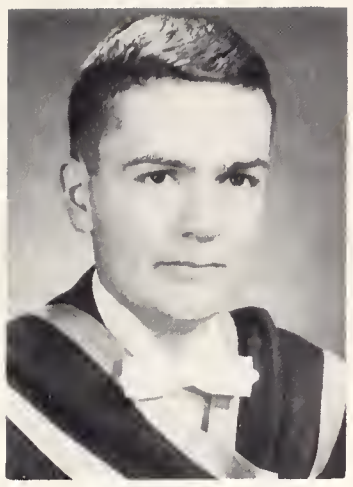

Mike Bennett
President

Jerry Marsters
Vice-President

Bill Robbins
2nd Vice-President

Stan Frost
Secretary

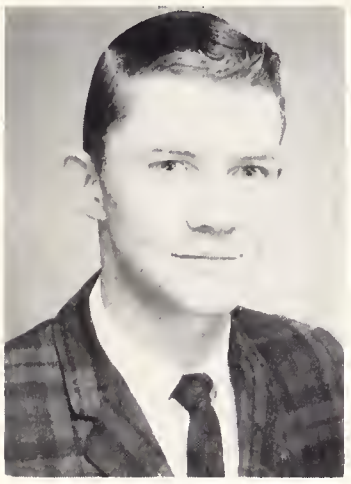

Phil Gregory
Asst. Secretary

Peter Barr
Treasurer

Syd Overall
Sr. A.M.S. Rep.

Peter Dey
Jr. A.M.S. Rep.

John Conradi
Director of Athletics

Bob McCabe
Pres. Sc. '62

Doug Does
Pres. Sc. '63

Jack Medd
Pres. Sc. '64

Peter Dickey
1st Year Pres.

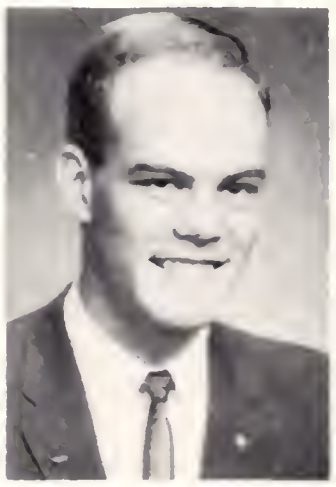

Mac Evans
2nd Year Rep.

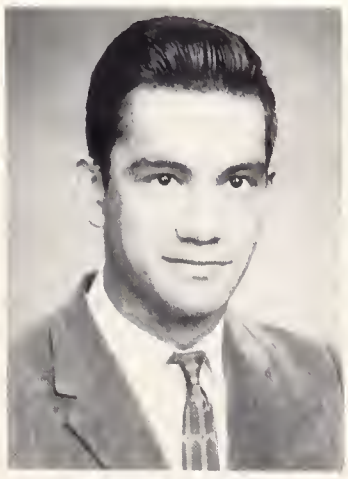

Don Western
2nd Year Pres.

Nick Unitt
1st Year Rep.

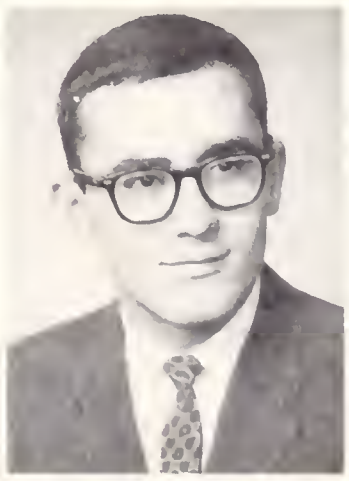

Martin Mendes
1st Year Rep.

Peter Perrin
Science Formal Con.

Bob Duthie
Science Journal Editor

62

Dennis Acton
B.Sc.
Eng. Physics
Manotick

Phillip Adams
B.Sc.
Electrical
Matheson

Howard Annable
B.Sc.
Electrical
Kingston

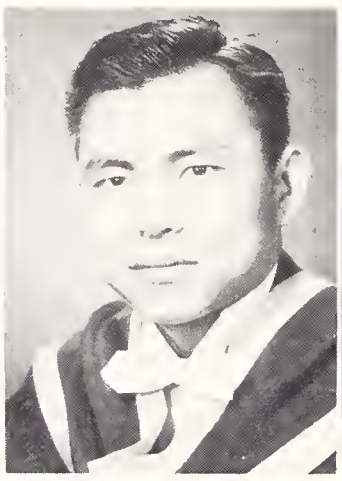

Pe Aye
B.Sc.
Mining
Pyinmana, Burma

David Baker
B.Sc.
Eng. Chem.
Stevensville

Robert Balkwill
B.Sc.
Eng. Physics
Wallaceburg

Kenneth Boegh
B.Sc.
Chemical
Port Arthur

Jerome Bolce
B.Sc.
Eng. Physics
Chesley

Melvyn Boyes
B.Sc.
Electrical
Kenora

Arthur Brueton
B.Sc.
Civil
Jarvis

Thomas Burnett
B.Sc.
Chemical
Oshawa

Lawrence Buttner
B.Sc.
Mechanical
Fort Frances

Kenneth Allen
B.Sc.
Eng. Physics
Sault St. Marie

George Allen
B.Sc.
Mechanical
Winnipeg

Frederick Amell
B.Sc.
Civil
Cornwall

Frank Anderson
B.Sc.
Mechanical
Kapuskasing

Thomas Anderson
B.Sc.
Civil
Guelph

William Anderson
B.Sc.
Electrical
Mitchell

Peter Banks
B.Sc.
Mechanical
Sherbrooke, Que.

Michael Bennett
B.Sc.
Eng. Physics
London

George Bethune
B.Sc.
Mechanical
Sarnia

John Bherer
B.Sc.
Mining
Kingston

Ralph Birtch
B.Sc.
Electrical
Toronto

Joseph Blaine
B.Sc.
Mechanical
Fort William

Ronald Blair
B.Sc.
Electrical
Midland

Ian Blake
B.Sc.
Eng. Physics
Ottawa

John Bobak
B.Sc.
Civil
Fort William

Douglas Bock
B.Sc.
Civil
Kitchener

Robert Campbell
B.Sc.
Civil
Ottawa

Dugald Carmichael
B.Sc.
Eng. Geol. Sc.
Deep River

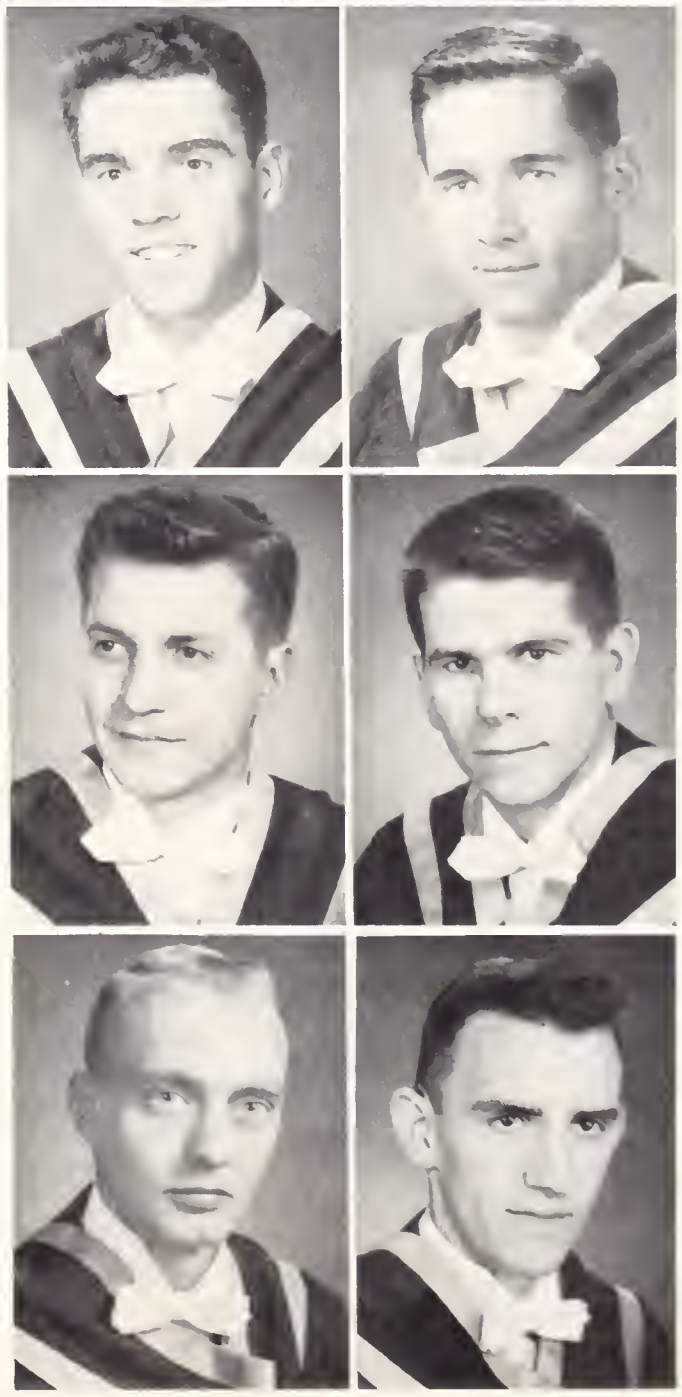

Hoi-Tok Chan
B.Sc.
Civil
Hong Kong

Lorne Chapman
B.Sc.
Eng Physics
St. Laurent, Que.

John Charlton
B.Sc.
Chemical
Milton

John Clarke
B.Sc.
Eng. Chem
Pt. Colborne

Donald Cole
B.Sc.
Eng. Geol. Sc.
Norwich

John Conradi
B.Sc.
Eng. Physics
Montreal, Que.

Robert Copp
B.Sc.
Civil
London

Norman Cornwell
B.Sc.
Mechanical
Kingston

Meredith Cotton
B.Sc.
Eng. Chem.
Fort Frances

Charles Couch
B.Sc.
Electrical
Wiarton

Henry Courtney
B.Sc.
Mechanical
Sault Ste. Marie

William Crago
B.Sc.
Mechanical
St. Marys

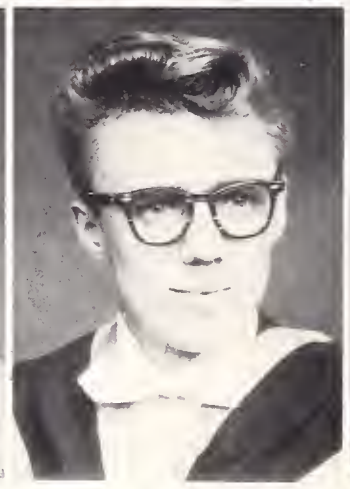

Gary Davis
B.Sc.
Eng. Geol. Sc.
Sault Ste. Marie

William Davis
B.Sc.
Electrical
Peterborough

James Davison
B.Sc.
Mechanical
Shawinigan, Que.

John Day
B.Sc.
Civil
London

John Deakos
B.Sc.
Electrical
Midland

Raymond Del Bianco
B.Sc.
Electrical
Geraldton

Edward Dewar
B.Sc.
Eng. Chem.
Wallaceburg

Robert Carnegie
B.Sc.
Eng. Physics
Toronto

Hing Hun Chan
B.Sc.
Eng. Physics
Hong Kong

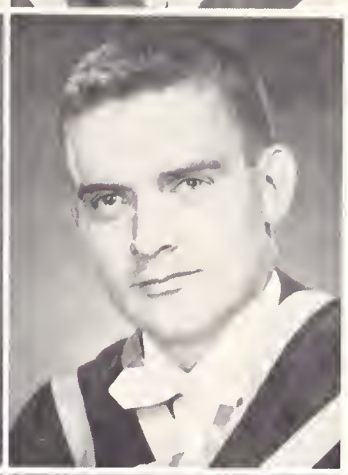

Donald Cook
B.Sc.
Eng. Geol. Sc.
Dryden

Robert Cook
B.Sc.
Eng. Geol. Sc.
New Liskeard

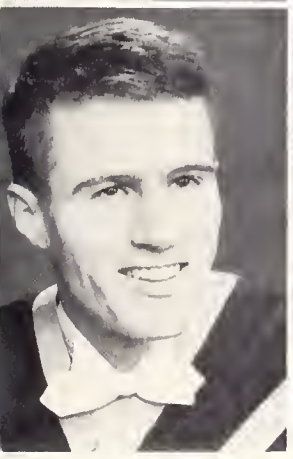

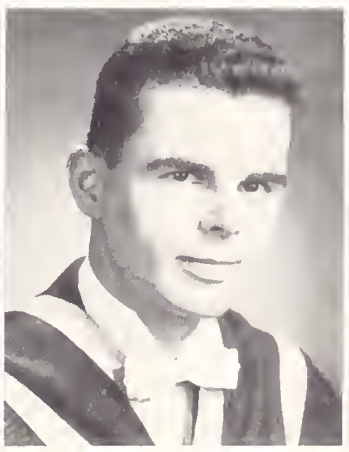

John Cram
B.Sc.
Chemical
Cobalt

Richard Crane
B.Sc.
Electrical
Willowdale

Clifford Crossland
B.Sc.
Chemical
Prescott

Donald Cundall
B.Sc.
Chemical
Winnipeg

Kim Current
B.Sc.
Civil
Kitchener

Ian Davidson
B.Sc.
Chemical
Falconbridge

Graham Dowden
B.Sc.
Mechanical
Trenton

Peter Dowler
B.Sc.
Eng. Physics
Windsor

Thomas Drake
B.Sc.
Mechanical
St. Catharines

David Durant
B.Sc.
Civil
Markham

Robert Duthie
B.Sc.
Eng. Physics
Toronto

Roger Edwards
B.Sc.
Eng. Physics
London

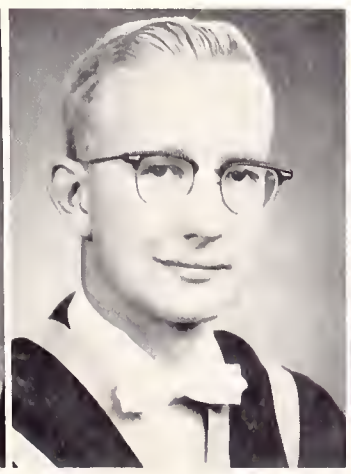

Edward Exley
B.Sc.
Chemical
Cornwall

Erskine Flook
B.Sc.
Mechanical
Port Arthur

Graham Ford
B.Sc.
Eng. Physics
Regina, Sask.

Eddie Frankovich
B.Sc.
Chemical
Noranda, Que.

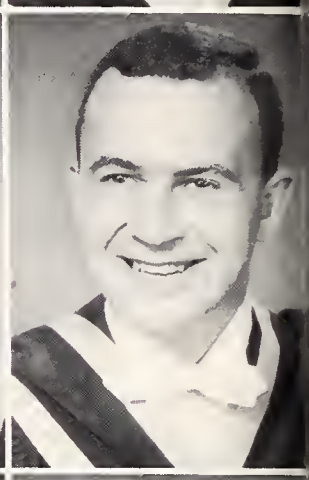

Kenneth Haapanen
B.Sc.
Mining
Timmins

A. Hagedoorn
B.Sc.
Electrical
Kingston

Detlef Hagemann
B.Sc.
Civil
Peterborough

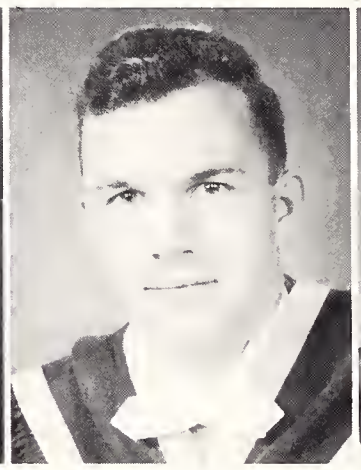

David Heins
B.Sc.
Chemical
Renfrew

John Hendershot
B.Sc.
Mechanical
Toronto

Walter Henry
B.Sc.
Eng. Physics
Galgary, Alta.

Donald Kilby
B.Sc.
Civil
Oshawa

Joseph Klassen
B.Sc.
Mechanical
Calgary, Alta.

Lloyd Koskitalo
B.Sc.
Eng. Geol. Sc.
South Gillies

Thomas Kralik
B.Sc.
Electrical
Batawa

Metthew Kuhn
B.Sc.
Eng. Physics
Kitchener

Gary Lake
B.Sc.
Electrical
Port Arthur

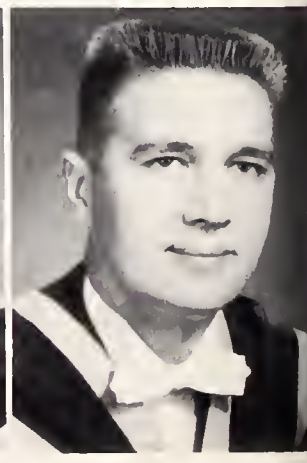

William Fraser
B.Sc.
Civil
Port Robinson

Stanley Frost
B.Sc.
Eng. Physics
Port Hope

Harvey Girard
B.Sc.
Electrical
Kingston

Imre Gombos
B.Sc.
Eng. Physics
Budapest, Hungary

Alan Grant
B.Sc.
Electrical
Montreal

James Green
B.Sc.
Civil
Belleville

Robert Hicks
B.Sc.
Civil
Picton

William Hilton
B.Sc.
Mechanical
Islington

Ronald Hodgson
B.Sc.
Civil
Niagara Falls

Edward Hopkins
B.Sc.
Mechanical
Mount Albert

Gordon Hovey
B.Sc.
Mechanical
Kingston

Joachim Huehmer
B.Sc.
Mechanical
Berlin, Germany

David James
B.Sc.
Mechanical
Belleville

William Jenney
B.Sc.
Electrical
Oakville

Reid Keays
B.Sc.
Eng. Geol. Sc.
Huntsville

Marvin Keenan
B.Sc.
Metallurgical
Marathon

John Law
B.Sc.
Mechanical
Islington

James Lawlor
B.Sc.
Civil
Kingston

Edward Lapa
B.Sc.
Electrical
Oshawa

James Lawrence
B.Sc.
Electrical
Port Perry

Colin Lay
B.Sc.
Electrical
Pickering

Peter Mazzei
B.Sc.
Metallurgical
St. Catharines

Roelof Mellema
B.Sc.
Civil
Kingston

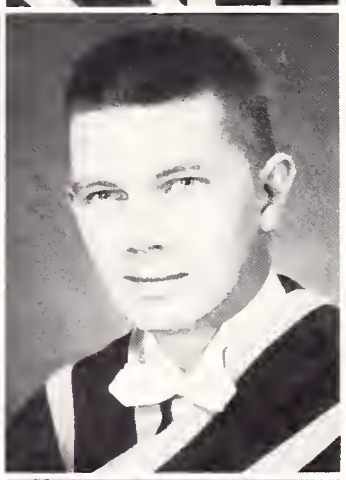

Albert Miatello
B.Sc.
Electrical
Niagara Falls

John Millar
B.Sc.
Eng. Physics
Toronto

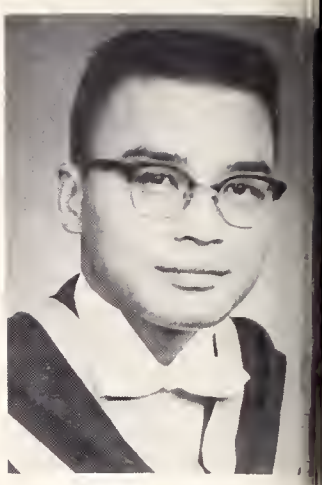

Wilfred Lee
B.Sc.
Eng. Geol. Sc.
Toronto

Soe Myint
B.Sc.
Mining
Rangoon, Burma

John McBean
B.Sc.
Eng. Geol. Sc.
Swastika

James McMillan
B.Sc.
Eng. Physics
Gravenhurst

Douglas MacDonald
B.Sc.
Chemical
Dryden

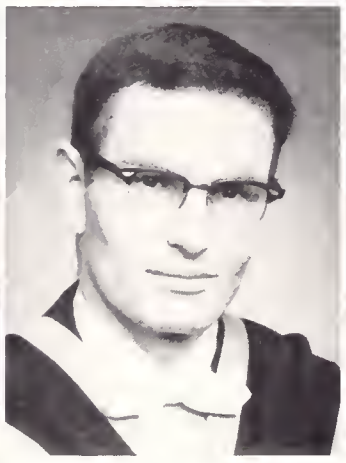
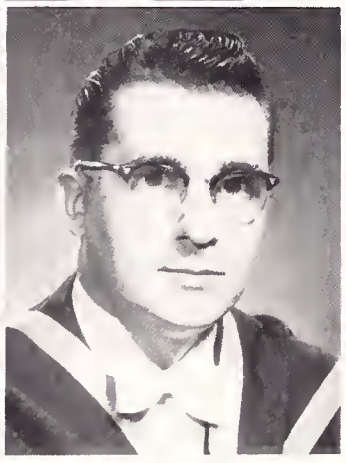
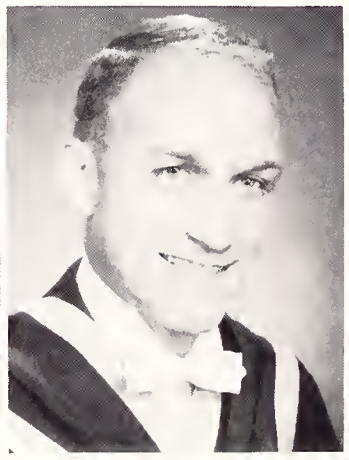

Louis Mitrovich
B.Sc.
Electrical
Niagara-on-the-Lake

Davis Moore
B.Sc.
Mechanical
Richmond Hill

Michael Mozior
B.Sc.
Mechanical
Port Arthur

James Murphy
B.Sc.
Eng. Chem.
Bancroft

Jean Paradis
B.Sc.
Civil
Montreal

Dirk Paul
B.Sc.
Electrical
Lowbanks

Graeme Leonard
B.Sc.
Mechanical
Marmora

John Lighthall
B.Sc.
Eng Physics
Picton

Gary Lucenti
B.Sc.
Metallurgical
North Bay

Harvey Lyon
B.Sc.
Eng. Physics
Corbetton

Donald Marshall
B.Sc.
Civil
Fonthill

Gerald Marsters
B.Sc.
Mechanical
Kingston

Robert McCabe
B.Sc.
Civil
Weston

George McCalla
B.Sc.
Electrical
Ottawa

Robert McClure
B.Sc.
Eng. Physics
Ottawa

James McCrea
B.Sc.
Metallurgical
Kearns

Wayne McGill
B.Sc.
Mechanical
Cooksville

Alastair McIntosh
B.Sc.
Civil
Avonmore

Bruce MacDougall
B.Sc.
Eng. Chem.
Stittsville

John MacDougall
B.Sc.
Mechanical
Kingston

Dean MacKenzie
B.Sc.
Eng. Chem.
St. Catharines

Ehor Neprily
B.Sc.
Eng. Chem.
St. Catharines

Dave Nicholson
B.Sc.
Electrical
Ottawa

Syd Overall
B.Sc.
Mechanical
Niagara Falls

Robert Pearson
B.Sc.
Civil
Kingston

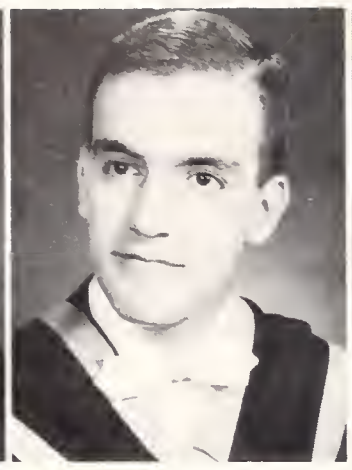

Nicholas Pearson
B.Sc.
Mechanical
Riverside

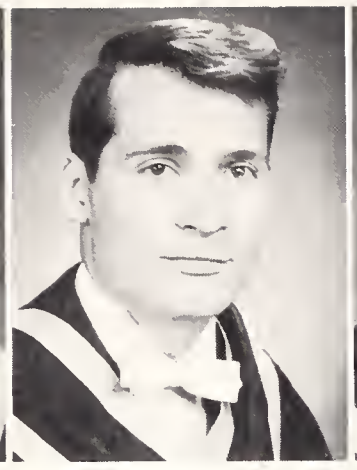

Peter Perrin
B.Sc.
Civil
Winnipeg

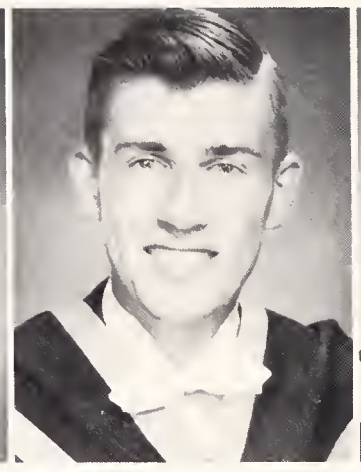

Douglas Pettit
B.Sc.
Mechanical
Burford

David Piggott
B.Sc.
Mechanical
Saskatoon

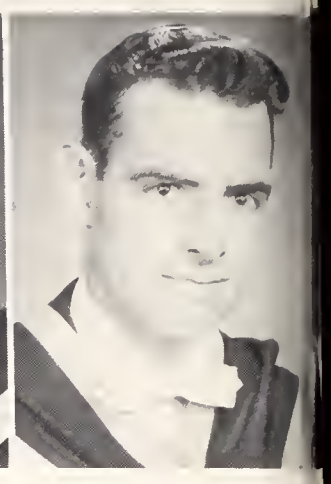

Baden Pinney
B.Sc.
Mechanical
Kingston

Allan Reid
B.Sc.
Civil
Marmora

Paul Reid
B.Sc.
Civil
Woodstock

John Richardson
B.Sc.
Eng. Physics
Barrie

Kenneth Roberts
B.Sc.
Mechanical
North Bay

Anthony Robertson
B.Sc.
Electrical
Kingston

Robert Rollet de Fougerolles
B.Sc.
Chemical
Montreal

Ken Soto
B.Sc.
Chemical
Woodstock

John Singlehurst
B.Sc.
Mechanical
Ottawa

David Smith
B.Sc.
Chemical
Simcoe

Paul Smith
B.Sc.
Civil
Port Rowan

Dennis Smyth
B.Sc.
Metallurgical
Niagara Falls

Stephen Spero
B.Sc.
Eng. Chem.
Kingston

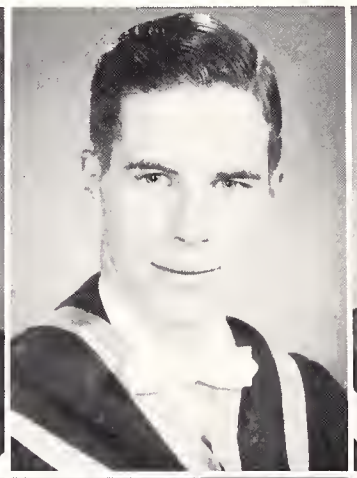

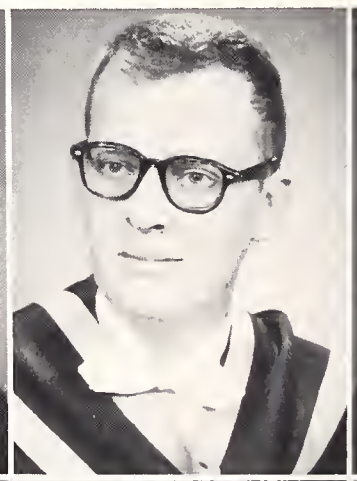

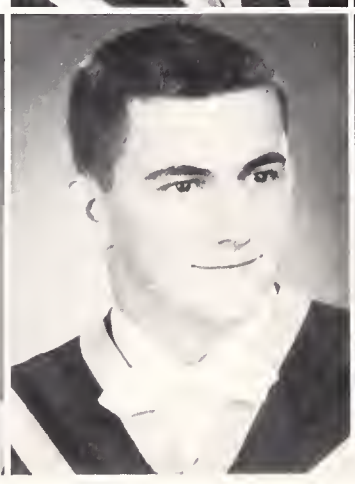

Nicholas Pisano
B.Sc.
Chemical
Niagara Falls

Richard Pitfield
B.Sc.
Civil
Edmonton

Richard Poaps
B.Sc.
Mechanical
Stanstead, Que.

Ralph Poirier
B.Sc.
Electrical
Kirkland Lake

Robert Prentice
B.Sc.
Eng. Chem.
Belleville

John Quattrocchi
B.Sc.
Mechanical
Cornwall

David Rannie
B.Sc.
Chemical
Campbellford

Derald Rose
B.Sc.
Mechanical
Markham

Paul Ross
B.Sc.
Civil
Toronto

Charles Spratt
B.Sc.
Mechanical
Ottawa

Timothy Stephens
B.Sc.
Mechanical
Cornwall

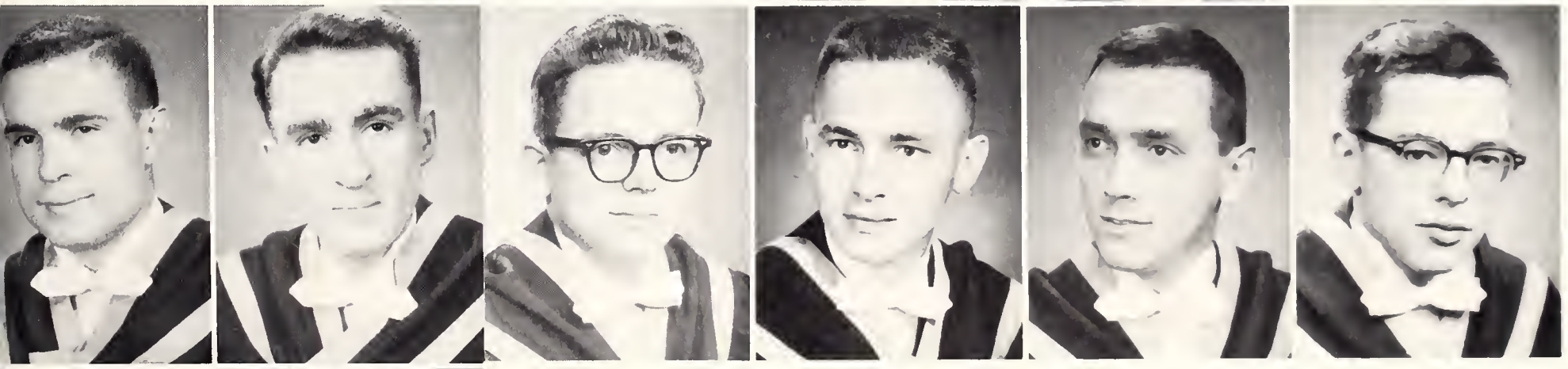

John Rowe
B.Sc.
Eng. Physics
Oakville

Douglas Roy
B.Sc.
Chemical
Kingston

Garry Sarginson
B.Sc.
Eng. Chem.
Peterborough

James Schnarr
B.Sc.
Metallurgical
Noranda, Que.

Ronald Streich
B.Sc.
Civil
Sault Ste. Marie

David Stremlaw
B.Sc.
Eng. Chem.
Niagara Falls

Gary Strickler
B.Sc.
Electrical
Waterloo

Donald Taylor
B.Sc.
Eng. Physics
Burlington

Ian Thom
B.Sc.
Chemical
Toronto

Gordon Tisdale
B.Sc.
Mechanical
Kingston

Huibert Van der Staay
B.Sc.
Mechanical
De Bilt, Holland

Michael Vigrass
B.Sc.
Civil
Parry Sound

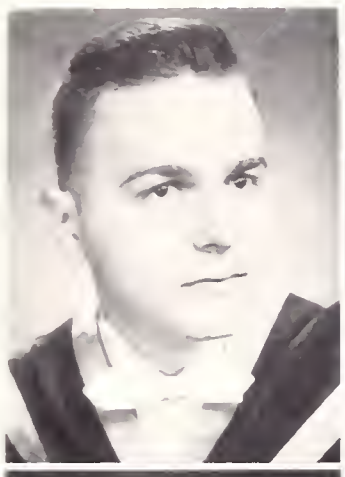

Wallace Vrooman
B.Sc.
Chemical
Niagara-on-the-Lake

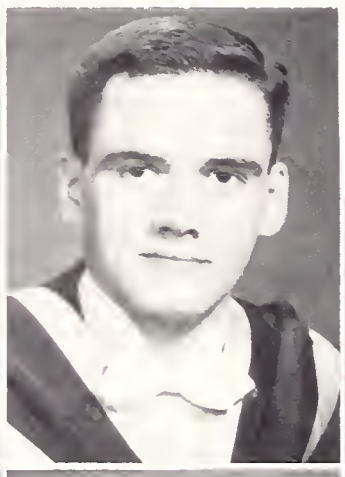

Brian Watkinson
B.Sc.
Electrical
Sudbury

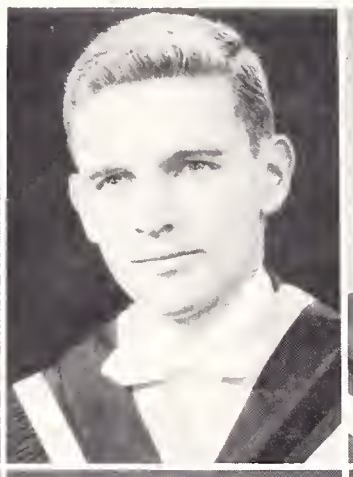

Thomas Watts
B.Sc.
Electrical
Burlington

Kenneth Waugh
B.Sc.
Electrical
Chatham

David Weston
B.Sc.
Electrical
Tokyo, Japan

Douglas Whelan
B.Sc.
Metallurgical
Welland

George White
B.Sc.
Chemical
Kingston

Tom Wigle
B.Sc.
Civil
Kingsville

John Wilson
B.Sc.
Mechanical
Lansdowne

Lawrence Windover
B.Sc.
Civil
Napanee

Allen Wirch
B.Sc.
Mechanical
Riverside

Andrew Wong
B.Sc.
Civil
Hong Kong

William Wood
B.Sc.
Civil
Kingston

Dalton Woods
B.Sc.
Civil
Oshawa

Donald Wright
B.Sc.
Civil
Kapuskasing

Anthony Yau
B.Sc.
Chemical
Hong Kong

Walter Zuk
B.Sc.
Eng. Physics
Toronto

ROY L. DORRANCE 1893-1961

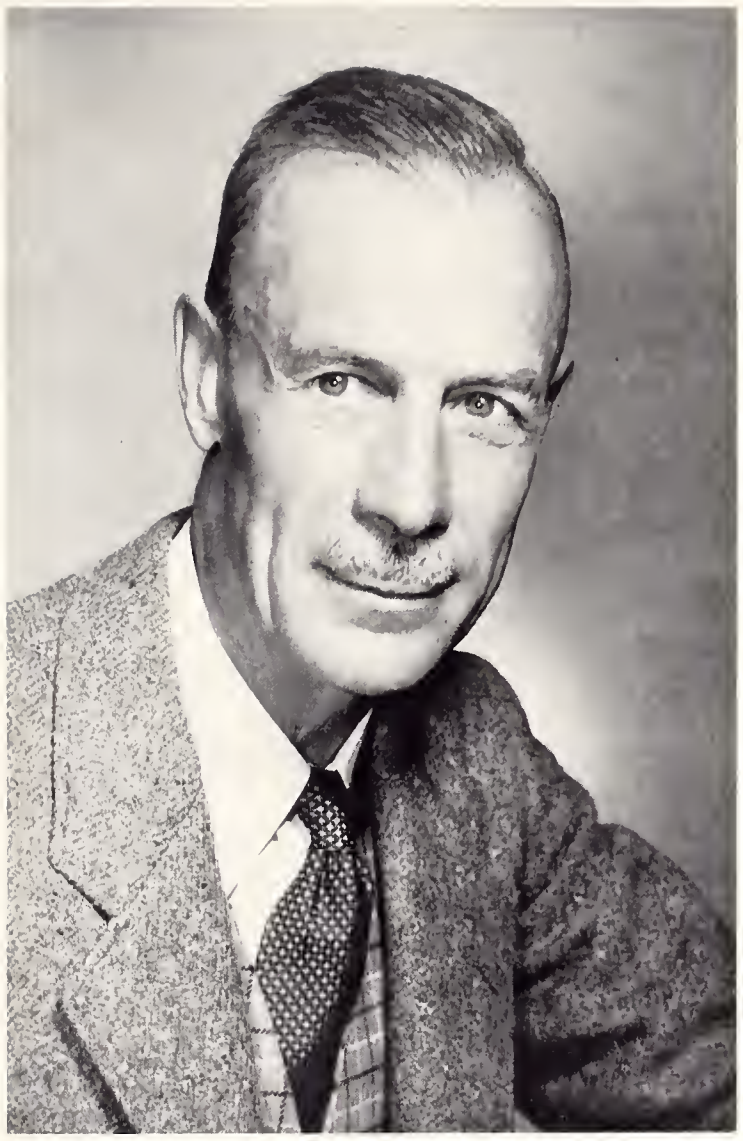

"In my mind's eye I can see a slender man wearing a white lab coat offering his help, not so much as a teacher to a student, but as a father to a son. All that he was and all that he did for me have come to mean more to me over the years."

These are the words of a former student of Professor Dorrance.

Queen's University and especially the Chemistry Department, have suffered a great loss through the untimely and tragic death of this man.

Professor Dorrance taught chemistry to more than 3,000 students during his 40 years on the staff of this university. Born in Seaforth, Ontario, he received his B.A. and M.A. at the University of Toronto, joining the faculty at Queen's in 1920. While some of his time was spent on research in the field of electrochemistry, Professor Dorrance, in a paper published in the Journal of the Royal Institute of Chemistry outlining the history of the Chemistry Department at Queen's, modestly described his own achievements as "freshman chemistry and qualitative analysis." He served as honorary president of two science years and in 1959 was appointed Honorary President of the Engineering Society.

Few words describe this man as well as these of the University Chaplain, Rev. A. M. Laverty, a close friend and neighbor, at the memorial service, October 7th.

"We give Thee thanks, O Lord our God, for this Master Teacher whose gentleman's agreement with life cheered and warmed us all. Duty and Honor were his landmarks and his eye was steady and his step sure. Yea, and we are mindful that he knew "the rock from which he was hewn, the pit from which he was dug," and thus was saved from imprisonment in the immediate. We recall with gratitude that he gave short shrift to the pretentious and the false, but was infinitely patient and understanding to help lame dogs over the stiles and to encourage eager learners. We bless and praise Thee for the insight and integrity shining and strong, for firmness finely woven with compassion and for a conscience void of offence. We miss and mourn Thy servant, highly regarded and greatly beloved among us, for he was a worthy man who believed all that he professed and practiced all that he enjoined."

Few of us could ask more, than that we might merit such words of thanksgiving.

NO
SMOKING

ADMINISTRATION

STEWART GOODINGS, PRESIDENT — A.M.S.

AMS BUILDING FUND

BACK ROW: Bev Harrison, Bill Gibson, Di Richards, Nancy Langford, Mary Batstone, Don Chadsey, Peter McLaine. FRONT ROW: John McIntosh, Roger Hughes, Anthony Minard, Betty Shaver, Syd Overall (Chairman), Shirley Watson, Nick Pearson, Ted Muffitt, Harvey Sills.

BUDGET & FINANCE COMMITTEE

Barry Earle, Ken Roberts, Brian Hennen, Herb Hamilton, Doug Woods.

AMS COURT

Left to right: Fred Vanstone, Robin Staegler, Fred Styles, Ewan Clark, Leslie Wilson, Bill Higginson, Jim Donnelly, Judy Plumptre, Dick Pitfield.

ALMA MATER

Stewart Goodings
President

Robert Clark
Vice-President

Patricia Lamb
Levana President

Beverley Harrison
Arts President

Dianne Campbell
Levana Sr. Rep.

Sydney Overall
Science Sr. Rep.

Jane Matthews
Levana Jr. Rep.

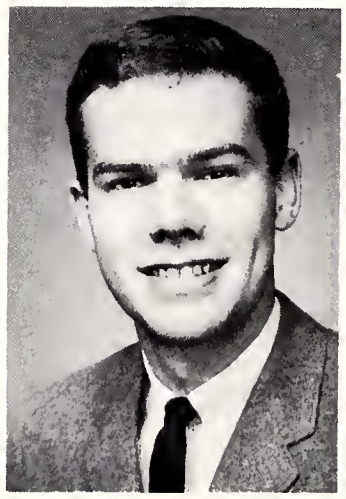

Peter Dey
Science Jr. Rep.

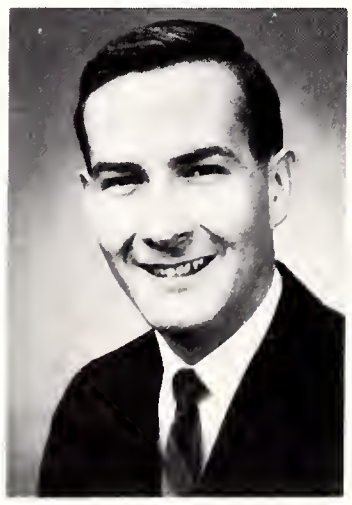

David Willoughby
Arts Jr. Rep.

Mrs. Dorothy Williams
Asst. Secretary-Treasurer

Martin Gerwin
Journal Editor

SOCIETY

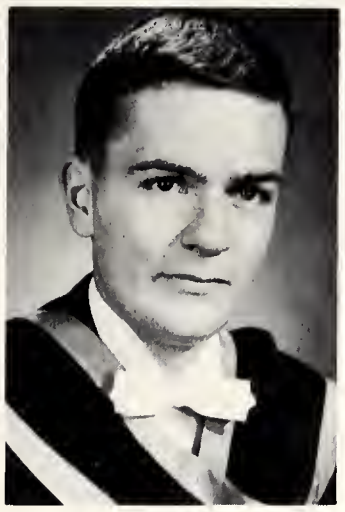

Michael Bennett
Science President

Robert Maudsley
Medicine President

John McKercher
Law President

Dean A. R. C. Duncan
Honorary President

Brian Hennen
Medicine Sr. Rep.

Philip Quinton
Law Sr. Rep.

Richard Kidd
Medicine Jr. Rep.

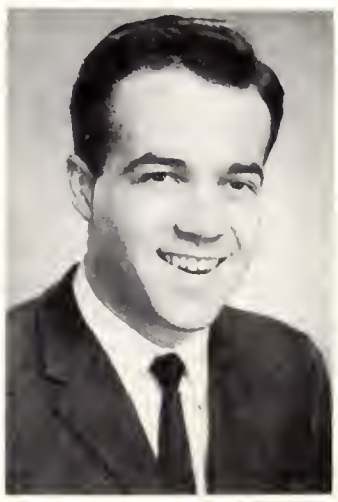

Bruce McDonald
Law Jr. Rep.

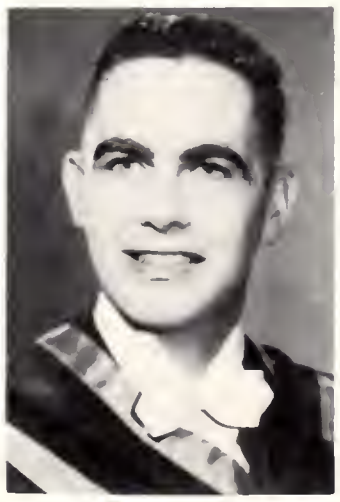

Gordon Duncan
Theology Jr. Rep.

Margaret Benson
Female Athletic Stick

Graham Ford
Male Athletic Stick

Herb Hamilton
Perm. Secretary-Treasurer

N.F.C.U.S.

FOURTH ROW: John Alexander, Ed McNeil, Rory Leishman, Jack Medd.

THIRD ROW: Gary Hearst, Moira Beattie, John Hamilton, Mike Jackson, Sandra Low, Robbie Shaw.

SECOND ROW: Don Gordon, Ann Parish, Judith Plumptre, Dianne Campbell.

FIRST ROW: Stewart Goodings, Toby Price (Chairman).

W.U.S.

BACK ROW: Paul Pross, Dave Hill (Chairman), Don Fraser.

FRONT ROW: Sue Dickson, Anita Harold, Carol Aitken, Pat Reid.

COLOR NIGHT COMMITTEE

FRONT ROW: Marnie Corbett, Nancy Stewart (co-convenor) Gail Appleford, Jan Cummins, Carol Peifer.

BACK ROW: Ivo Krupka (co-convenor), Jon Jamieson, Gary McNeely, Don Johnson.

ARTS '62 PERM. EXEC.

BACK ROW: Bev Harrison, Pat McCue, Norm McLeod, Derek Burney, Gary Neil.

FRONT ROW: Ralph Myers, Sue Weber, Judy Eubank, Sue Greer.

ARTS '62

BACK ROW: Scott Morley, Gary Neil, Charlie Conn (pres.). FRONT ROW: John MacIntosh, Judy Eubank, Nancy Thain, Sue Greer, Barry Earle.

ARTS '63

BACK ROW: David Key, Mike Jackson, John Jamieson, Paul Dunlop. FRONT ROW: Jan Cummins, Jackie MacDonald, Colin Campbell ,pres.), Sue Sine, Graeme Low, Gail Mewhiney.

ARTS '64

BACK ROW: Larry Huskisson, Ted Glover, Terry McElroy, John Takach, Denny McDermott, Eddie Mayhew. FRONT ROW: Marg Hetherington, Rod McLeod (pres.), Elaine Knox, Anne Groves.

ARTS '65

Jeff Young, Charlie Graham, Jenny Rae, Steve Bonnycastle, Betty Crookshank, Peter Tams, Barb Langley, Peter Maddaugh, Jane Mortlock. ABSENT: Tom Learie.

ARTS COURT

BACK ROW: John Takach, Fred Vanstone, Russel Croft. FRONT ROW: Paul Pross, Derek Burney, Dave Morris.

FALL FAIR COMMITTEE

ARTS VIGS

WELCOMING COMMITTEE

FRONT: Jane Alport, Elaine Knox (Chairman), Kirsten Skov. REAR ROW: Bob Christy, Nancy Edwardson, Dave Wilson, Nancy Edson, Wayne Musselman.

ARTS FORMAL COMMITTEE

SCIENCE '62

Bill Jenney, Bob McCabe, Al Wirch, Jack Cram, Nick Pearson, Dave James, Lloyd Koskitalo, Glenn Amell.

SCIENCE '63

BACK ROW: Dave Dawson, Jim Gilmour, Bob Johnston, Fred Blair, Bob Popple.

FRONT ROW: Tom Yung, Doug Does, Imants Osis.

SCIENCE '64

FRONT: Gord Moscrip, Nick Della-Valle, Monty Thornton, Bob McGowan, Jack Medd, Don Western, Pete Maxwell.

BACK: Dave Geldon, Wayne Alexander, Warren Holmes, Jim Mason, Ed Bonk, Brian Greenleaf, Mac Evans, Pete Fenton.

SCIENCE '65

BACK ROW: Peter Knapp, Graham Newman, Martin Mendes, Maynard Van Brunt, Peter Shaver.
FRONT ROW: Flavelle Barrett, Thomas Beynon, Barry S. Clark, Peter Dickie (Pres.), John Sanders, Brian Holmes, Dominic Unitt.

SCIENCE COURT

BACK ROW: Paul Reid, Al Prittie, Graeme Leonard, Bill Jenney.
FRONT ROW: Paul Hutchison, Romeo Levasseur, Matt Kuhn.
ABSENT: Wayne McGill, Bob Duthie, Jack De La Verane.

SERVICE CONTROL BOARD

BACK ROW: Prof. Pollock, Ron Jacobson, Stan Frost, Bill Robbins, Don Beattie, Prof. Ames, Pete Shaver, Mac Evans.
FRONT ROW: Jerry Marsters, Dean Conn, Mike Bennett.

F.R.E.C.

BACK ROW: Phil Berkenheier, Nick Della-Valle, Monty Thornton, Roger Yates, Mike Nedham, Laurie Duggan, Bob McGowan, Howard Gribble.

FRONT ROW: Brent Graham, Brian Greenleaf, Pete Fenton.

SCIENCE CLUBROOMS COMMITTEE

BACK ROW: Jim Gilmour, John Wilson, Barry Clarke, Bill McGee.

CENTRE ROW: Al Wirch, Paul Campbell.

FRONT ROW: Tony Fink, Bill Robbins, Bob McGowan.

SCIENCE FORMAL COMMITTEE

MEDS '62

BACK ROW: Bill Gibson, Ed Adelson, A. J. Quarrington. FRONT ROW: Douglas Pollock, Norman Marcon, Dr. Wm. Ghent, Bill Balfe.

MEDS '63

David Sutton, Helen Currie, Richard Barry (Pres.), Roger Hughes, Kenneth Bradley, Richard Kennedy.

MEDS '64

BACK ROW: Lin Frelick, Syd Joss, Max Weinstein. FRONT ROW: Bob Card, Maureen Law, Bob Stone.

MEDS '65

BACK ROW: Murray Barry, Don Middleton, Malcolm McPhee. FRONT ROW: Don Rasmussen, Shirley Scott, John Greenaway.

MEDS '66

BACK ROW: Bill Murphy, Jim Rathbun, Graeme Bews. FRONT ROW: Gordon Watts (Pres.), Mary Jane Collings, Walter Gregory.

MEDS '67

Dwight Kelneck, Eleanor Perkin, Peter Annus, John Rodway (Pres.), Sharon McCoy, Ted Squires.

MEDS VIGS

Doug Biggar, Tim Taylor, Fraser Fellows, Ted Cormode, Bob Watson, Bill Murphy, Paul Armstrong.

C.A.M.S.I.

Dick Flindall, Bob MacMillan, John Taylor, Ernest McCrank.

MEDS BUILDING FUND

Lionel Weinstein, Don Hilton, Dave Sutton, King Mahon, Bob Perry, Hugh Scully, Robin Staebler, Ted Squires.

MEDICAL FORMAL COMMITTEE

BACK ROW: A. Kurtz, R. Hall, Q. Jampolsky, G. Johnson, G. Paprica, J. Rodway, D. Smith. FRONT ROW: R. Kidd, R. Kennedy, (Conv.) A. Stevens, M. Fisher, B. Mount.

LEVANA FORMAL COMMITTEE

BACK ROW: Mary-Jane Campbell, Ja-Anne Andersen, Jean Craig, Katie Ambler, Diane Burnell, Marnie Corbett, Barb Hogg. FRONT ROW: Sylvia Bell, Lorna Gays, Helen Durdan, Ginny Killby, Carol Peifer. ABSENT: Ann Rutherford, Judy Toller, Betty Crookshank, Joan Davis.

LEVANA VIGS

Cathy Naphan, Heather Bagnell, Betty Ohlke, Wendy Phillips, Heather Baker, Judy McAdam (Chief Vig), Pam Godfrey, Linda Bergman, Ann Parish, Gail Appleford, Anne Groves. FRESHETTES: Sue Brady, Linda Keyworth.

LEVANA COUNCIL

Jenny Rae, Jaan Davis, Mary Jane Campbell, Sharon Campbell, Helen Marston, Nancy O'Neill, Sue Smart, Jane Rutledge, Dawn Campbell, Di Metcalfe. ABSENT: Judy Martin.

NURSING SCIENCE EXECUTIVE

Barbara Hopp, Eleanor Kidd, Judy Crain, Margaret Deeley, Sherry Haacke, Betty Boyler.

ICE REVUE

Barbara Moore, Sandra Low, Leslie Bertram, Di MacDougall, Frankie Dickens, Cynthia Cameron, Jessie Wallace. ABSENT: Mary Jane Collings.

OPEN HOUSE COMMITTEE

BACK ROW: Bob Clark, Charlie Conn, David James, Ronald Smeaton. FRONT ROW: Adrianne Chisholm, Maureen Law, Marg Britnell. ABSENT: Lydia Paskevicius, Ted Joseph.

UNION HOUSE COUNCIL

Don Rasmussen, Randy Mark, Don Fraser, Warden J. Wright, Doug Does.

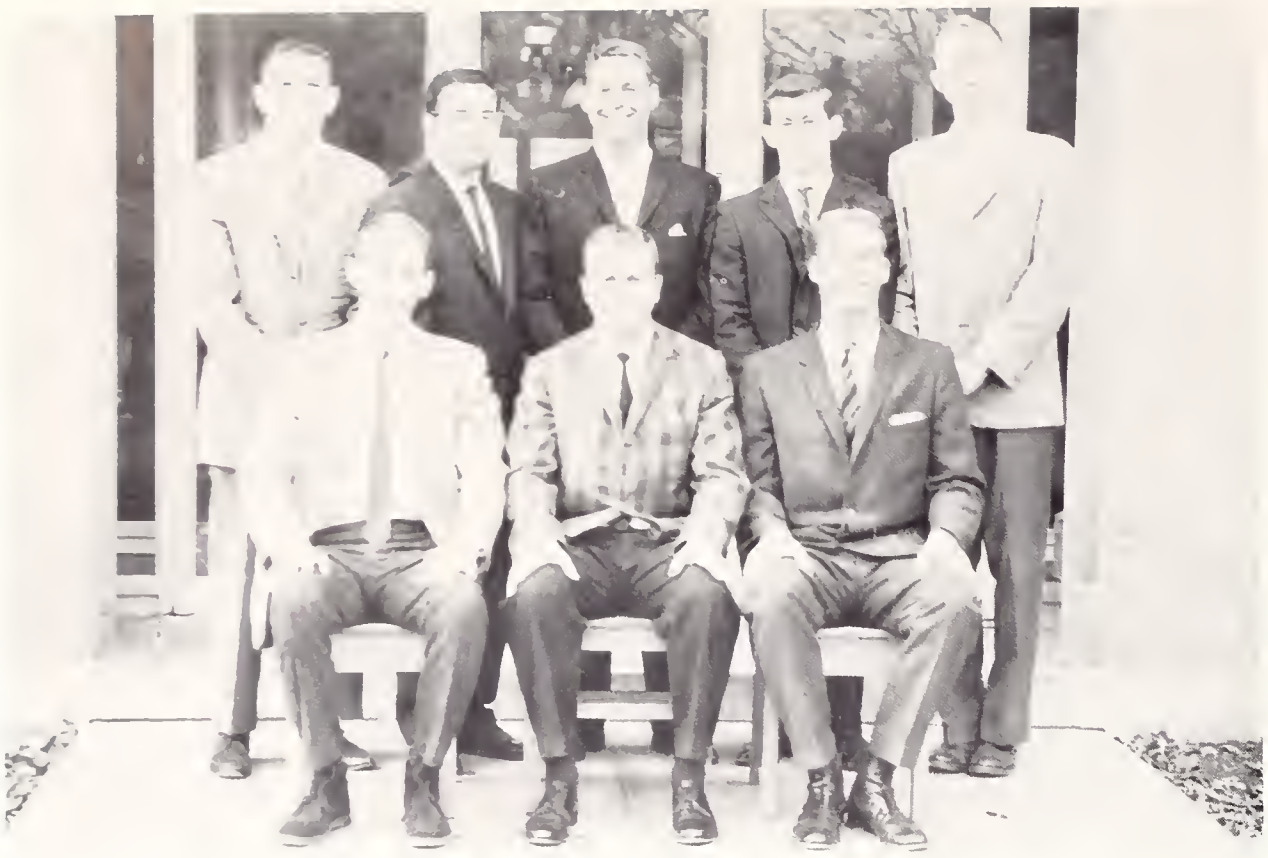

MORRIS HALL

BACK ROW: Al Adlersberg, Sheldon Wiseman, Dr. Barrett (Warden), Stan Frost, Graeme Low.

FRONT ROW: John Buchan, Jim Lugsdin (Chairman), Hank Winters.

LEONARD HALL

BACK ROW: Dick O'Donnell, Dick Pitfield, Peter Coulson, Dr. J. L. Usher (Warden).

FRONT ROW: John Greenaway, George Berky, Fred Vanstone, Lionel Weinstein, Bill Robbins.

McNEILL HOUSE

Byron Spencer, Rich Neufeld, Tom Watts (Chairman), Bob Popple, Don Marston, Mr. Shaw (Warden).

MISSING: Bob Duthie.

BAN RIGH HOUSE COUNCIL

Gail Appleford, Jane Rodgers, Phoebe Rayner, Ann Carter.

MEDICAL HOUSE COUNCIL

BACK ROW: Michael Johnson, Tom McQueen, Don Taylor, Terry Dolan, Ron Wigle, Jim Goudie. FRONT ROW: Dave Dunlap, Dick Kennedy (Pres.), Herb Hayes.

SCIENCE '44 CO-OP

BACK ROW: O. Weber, John Wood, Gary West. FRONT ROW: Ed Wood, Pat Gore, Nancy Chapman, Sandy Welsh, Mike Rowe.

LAW '62

BACK ROW: Bob Laughton, Dennis Cole.

FRONT ROW: Stu Scott, Don Fraser, Wilf Peters.

LAW '63

J. D. McLaughlin, P. A. Grossi, D. N. Plumley (Pres.), R. R. J. Redmond, A. R. Winschip.

LAW '64

Georges Proulx, Ron Delisle, Laird Rasmussen, Carmen Boniferro, Stuart Brister.

EXTERNAL AFFAIRS COMMITTEE

Ken Jenkins, Dave Hill, Dave Willoughby, Toby Price, Dianne Campbell, Dave Edney, Robert Livesey.

A.I.S.E.C.

BACK ROW: Gary Hurst, John Alexander, Rod McLeod. FRONT ROW: Jean Stannah, Dave Willoughby (Pres.), Karen Kipp.

THEOLOGY EXECUTIVE

Cecil Dawson, Prof. Greer, Joseph Price Ross McCann, Jim Gibson Merrill Graham, Gordon Duncan.

R2BC
3VBAO
YSIEO
YI4OB

CLUBS

NEWMAN CLUB

BACK ROW: Paul Lalonde, Al Maloney, Fr. Keyes, Herb Van Der Staay.

FRONT ROW: Romeo LeVasseur, Chris McGuire, Celine Newberry, Jim Day (Pres.).

Q.C.F.

BACK ROW: Bob Alexander, John Lombard, Al Tatem (Pres.).

FRONT ROW: Gay Snider, Joyce Andress.

L.S.M.

BACK ROW: Ken Boegh, Pete Vaino.

FRONT ROW: Anita Harold, Bill Kunsch.

CANTERBURY

BACK ROW: Bob Leckey, Brent Scollie, Peter Shaw, George Super, Leslie Wilson.

FRONT ROW: Pat Reid, Moira Beattie, Joan McNeil, Betty Thompson, Cathy Nesbitt, Rev. John Neal. ABSENT: Seymour Hamilton.

B'NAI B'RITH

Rick Malt, Aube Kurtz, Rabbi Bassan, Jack Sniderman, Peter Moldaver. Absent: Bunny Cramer.

SCM

Dave Edney, Sylvia Smith, Eilert Frericks (Pres.) Dave Cameron, Linda Keller, Donalda Phillips, Rich Neufeld, Dave Smith, Marilyn Smye, Marge Finlay, Doreen MacKenzie.

PROGRESSIVE CONSERVATIVE CLUB

STANDING: Bob Green, Wayne Musselman, Linda Waring, Ken Stewart, Dave Allin, Ed. McNeill, Ginny Dobson, Derek Burney, Bob Page.

SEATED: Don Downey, Prof. S. Ryan, Phil Elder.

NEW DEMOCRATIC PARTY CLUB

STANDING: Robbie Shaw, Gary Nash.
SITTING: Wendy Salmond, Victor Haines, Hean Stannah.

LIBERAL CLUB

BACK ROW: Peter Wolker, Doug McCallo, John Isbister, Harold Melanson, Dave Cooke, Carmen Boniferro, Gus McKay, Linda Hawkins.

FRONT: Sue Dexter, Judy Allan.

STUDENTS' WIVES CLUB 1960-61

Betty Vaughan, Carol Pearson, Donna Madill (Pres.), Joan Hovey, Gerri Sullivan. ABSENT: Eleanor Bednarz.

STUDENTS' WIVES CLUB 1961-62

Diana Small, Catherine Hopkins (Pres.), Lorna Janoff, Ruth Conneil. ABSENT: Shirley Budgell.

COMMERCE CLUB

BACK ROW: Paul Bristow, Doug Peters John Hamilton, Doug MacLeod Dennis McDermott.

FRONT ROW: George Thiel, Fred Vanstone (Pres.), Prof. J. E. Smyth.

U. N. CLUB

Carroll Holland, Maryllis Anderson, Betty Butterworth, Jill Cockburn, Robert Livesey. ABSENT: Ken Jenkins, Anita Harold.

INTERNATIONAL CLUB

Tom Yung, Christiane Schweiger, Ron Jacobson, Anita Harold, Kyaw Win.

WEST INDIAN CLUB

STANDING: John Surat, Ted Joseph.
SITTING: Alon Broron, Mary Laine
Jean Baptiste, Karl Bennett.

SPANISH CLUB

BACK ROW: Agar Kemp, Prof. O. E. Corvalan, Prof. J. .K. McDonald, Dr. H. W. Hilborn, Brian Chalmers. FRONT ROW: Pat Frost, Barbara Blomeley, Joan McElroy.

GERMAN CLUB

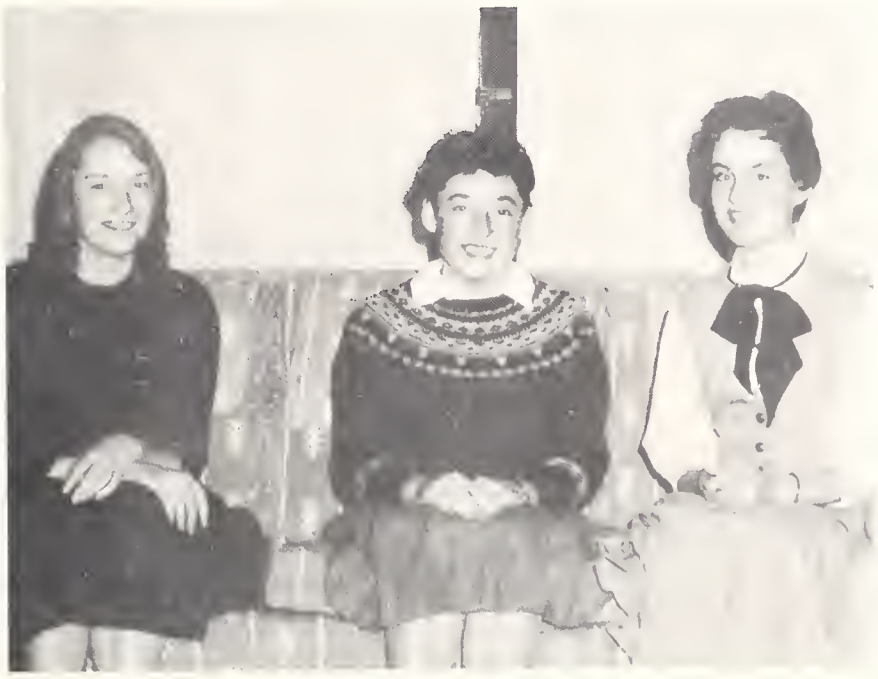

Diana Swift, Kate Smith, Margaret Cooper.

CLASSICS CLUB

Randy Mark, Phyllis Mullengs, Prof. Smethurst, John Corbett.

PHILOSOPHY CLUB

Dr. Carter, Judy Rutledge, Jennifer Jackson, Dr. McLaughlin, Linda Kellar, Faith Harris, Chris Douglas, Dr. Estall.

HISTORY CLUB

David McConnell, Sue Greer, George Raudzens.

FRENCH CLUB

Claude Chapdelaine, Cathy Simpson, Don Gauthier.

GLEE CLUB

Frank Rolleston, Sylvia Miedema, Sheila Doherty, Dave Wilson, John Woodside. ABSENT: Judy McAdam.

SCIENCE CHOIR

Allen Wirch, Wallace Vrooman, Adrian Camfield, Ian Thom.

MINING & METALLURGY SOCIETY

Prof. D. Light, P. Mazzei, B. Mitchell, R. Richard. ABSENT: D. Whelan, B. Dengler.

QUEEN'S DEBATING UNION

Mary Holden, Rory Leishman, Mary Lazier, Brian Cochrane, Olive Wilson.

CFRC

Bill Dillon, Lyle Fairbairn, Wendy Milne, Don Chadsey, Pat Braddell, Colin Lay.

QUEEN'S REVUE GUILD

Tom McDowell, Henny Appel, Don Fraser, Bud Harasymiu, Gerry Davidson.

DRAMA GUILD

Pat Gore, Roger Bell, Don Burness, Pamela Thomson, Dr. Angus, Roger Hughes, Frances Dunn, Sheldon Wiseman, Rosalinl Aylmer.

JAZZ CLUB

John Buchanan
Alison Gordon

STUDIO WORKSHOP

Ralph Allen, (Staff Advisor) Joan Le Feuvre, David Weston, Betty Hakkak, Rosalind Aylmer, Pres.

BRIDGE CLUB

Paul Leonard, Tom McDowell, Jim Verner, Charles Garcia.

CHESS CLUB

William Butler, Larry Hawke, David Gregory.

CAMERA CLUB

Liz Revell, Joe Samuels, Ann Rothwell, John MacLatchy.

AUTO SPORT

Jock Hughes, Bob Dengler, Barry Likeness, Pat McLeod, Dave Allin.

SKI CLUB

Doug Brock, Greg McIntosh, John Heeney, Judy Toller, Wendy McAvity.

BADMINTON CLUB

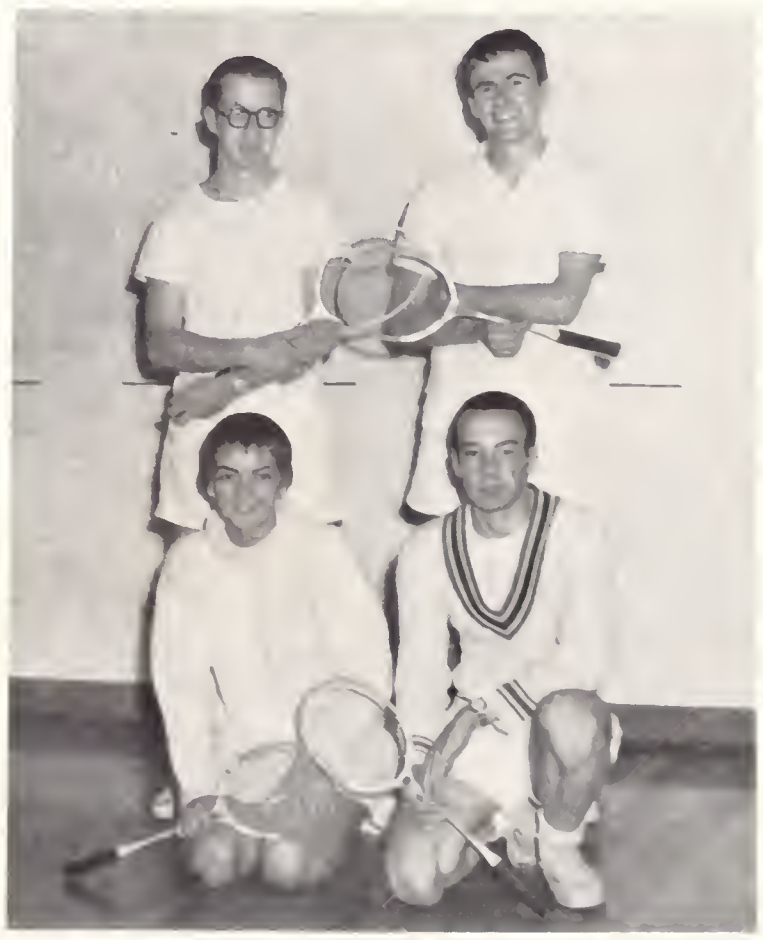

BACK ROW: Don Taylor, Jack Cramm.
FRONT ROW: Carole Roblin, Charles Publow

JUDO

BACK ROW: Sandra Edwards, Barbara Campbell, Mary Singlehurst, Mari Peepre.

MIDDLE ROW: Marlene Vanwijk, Bev Keith, Lynn Jacques, Chris Ward.

FRONT ROW: Caralyn Eaton, Edith Nash, Lynn Clement, Marg Stevens, Mavis Topping.

BACK TO CAMERA: John Stevenson.

BACK ROW: Brad Matchetchett, Don Cook, Les Mullen, Davie Nicholson, John Anderson, Dave Preston, Warren Robinson, Al Miatello, Wayne Bilbrough, Norman Dafoe.

FRONT ROW: George Elliott, Jom Morris, Barry Gibb, Nick Pisano, John Stevenson.

BACK TO CAMERA: Dave Malloy.

CHEERLEADERS

Brian Cochrane, Linda Jane Stewart, Mary Jane Collings, Glenys Dickey, Bill Murphy, Hazelanne Burwosh, Mike Zagrodney, Ann Parish, Anne Groves, Judy Bissell, Brian Lever. ABSENT: Janet Ross.

BRASS BAND

BACK ROW (left to right): J. Lighthall, R. Hicks, B. Smyth, I. Barnard, D. Smith, B. Dojack, G. Willard.
THIRD ROW: C. Hopson, N. White, G. Mewhiney, B. Bradley, G. Lougheed, B. MacDonald.
SECOND ROW: M. Winrow, H. Mackie, E. Haythorne, N. Milroy, L. Roberts, W. Alexander.
FIRST ROW: D. McQueen, C. Little, B. Gibson, R. Roberts, D. Browne.
MAJORETTES: M. Smith, S. Muir, M. Corbett.
ABSENT: Band Manager—Ken Roberts, K. Bradley, M. Elliot, R. Hodgson, C. Hodgson, G. Hopson, B. McMath, T. McMath, D. Schieman, D. Wright, D. Weir.

PIPE BAND

DRUM MAJOR: Frank Rolleston.
BACK ROW: Bob Algie, Pete Maddaugh, Pete George, Norm Cameron, Geoff Neigh, Herb Fox, Jack Aldridge.
SECOND ROW: Bill McCutcheon, Bob McClure, Pat Robertson, Pete Livingstone, Dave Cousins, Don Blair.
FRONT ROW: Mea Begg, Judy Blaker, Jill McGregor, Mary Stewart, Joan MacElroy, Connie Tyrrell, Diane Bishop.
ABSENT: Dave Wilson.

BIOCHEMICAL & BIOPHYSICAL SOCIETY

BACK ROW: Peter Galsworthy (Pres.), Dr. Rattray.

FRONT ROW: Harvey Kaplan, Sue McGuire, Art Dick, Basal McTabolism.

MATH. & PHYSICS CLUB

John Richards, Sandy Sandqvist, Gary Chambers.

BIOLOGY SOCIETY

BACK ROW: John Heaslip, Dan Humphrys, Deidre Webb, Dr. Kratkov, Roger Tippet, Alan Anderson.

FRONT ROW: John Olson, Sue Douglas, Barbara Aziz, Steve Ferguson (Pres.).

GEOLOGY CLUB

BACK ROW: John Gruzleski, John Shaw, Larry Stephens, Peter George. FRONT Row: Lloyd Koskitalo, Lou Carmichael, (Pres.), John McBean.

CIVIL ENGINEERING CLUB

Bill Wood, Emerson Mitchell, Glenn Amell, John Simonett.

CHEMICAL ENGINEERING

BACK ROW: Ian Thom, Earl St. Dennis, Dave Smith. FRONT ROW: Dr. R. Code, Dave Heins, (Pres.), Earl Domenico.

AMERICAN SOCIETY OF MECHANICAL ENGINEERS

BACK ROW: Frank Anderson, Ken Adams, Bill Henwood.

FRONT ROW: Doug Pettit, Bill Crago, John Tuck.

C.I.C.

BACK ROW: Gary Neil, Steve Safe, Dave Chandler (Pres.), Dr. R. A. Stairs.

FRONT ROW: Gary Neil, Barb Hardie, Lorna Craig.

ELECTRICAL ENGINEERING

BACK ROW: Ron Phillips, Charlie Couch.

FRONT ROW: Gary Strickler, Bill Robbins, Prof. Pollock, Dave Nicholson (Pres.).

LANDING IN SICILY JULY TO SEPT 1943
ROME
NOR

83
80

SPORTS

THE GAELS

FOURTH ROW: Mike Lewis, mgr., Hal McCarney, Lorne Chapman, Ken Naples, Ian Brady, Andy Shaw, Don Rassmussen,
THIRD ROW: Tabby Gow, Stu Langdon, John Futa, Laird Rassmussen, Larry Burridge, Terry Porter, John DeLaVergne, Pete
SECOND ROW: Gary Lucenti, Cal Connor, Wayne McGill, Garry West, Dave Skene (capt.), Frank Tindall, Norm Dunstan,
FIRST ROW: Derek Mackesy, John Haag, John Nicholishen, Kent Plumley, (waterboys—Jim DeLahaye, Rick Merritt,) Bob
ABSENT: John Quinn, Pete Quinn, John Crouchman, Larry Dolecki.

Photo by Bern

John Erickson, Gary Strickler, Pete Wityk, Bill Carlyle, Gord Simester, Bob Latham, Al Lenard.
Thompson, Mike Miklas, George Bethune, Brian Todd, Dr. Kerr, Dr. Dunlop.
Fred Endley, Bill Edwards, Bill Sirman, Frank Tindall.
Good, Mike Pettit, Don Plumley, Harold Rose.

-1961-
CHAMPIONS
QUEEN'S-11

AELS SQUEEZE PAST BLUES, 58-6

GAELS WIN FOURTH STRAIGHT, 27-7

MIGHTY MITE BRIGHT LITE IN GAEL FITE

McGILL IS WINLESS VARSITY'S BLUE GAELS ARE UNBEATEN CHAMPIONS TRUE

CHEERLEADERS DEFEAT WESTERN 36-22-36

Queen's	8	McGill	7
Queen's	29	Toronto	0
Queen's	27	Western	7
Queen's	38	Western	13
Queen's	58	Toronto	13
Queen's	7	McGill	15
Queen's	11	McGill	0

FRESHMAN GRID STARS SPARK TRICOLOR TEAM

Gaels Tame Mustangs 38-13

FINAL STANDINGS

	W	L	T	F	A	Pts.
Queen's	5	1	0	167	48	10
McGill	4	2	0	108	57	8
Western	2	4	0	65	117	4
Toronto	1	5	0	47	165	2

Skypeck Passes Redmen To 15-7 Win Over Gaels

YATES OURS

HARRIER

Bob Wigington, Rick Lake, Don Morrison, Bob Bower, Charlie Publow. ABSENT: John Lake.

GOLF

Joe McKeown, Pete Fenton, Alec MacMillan. ABSENT: Harry McPhie.

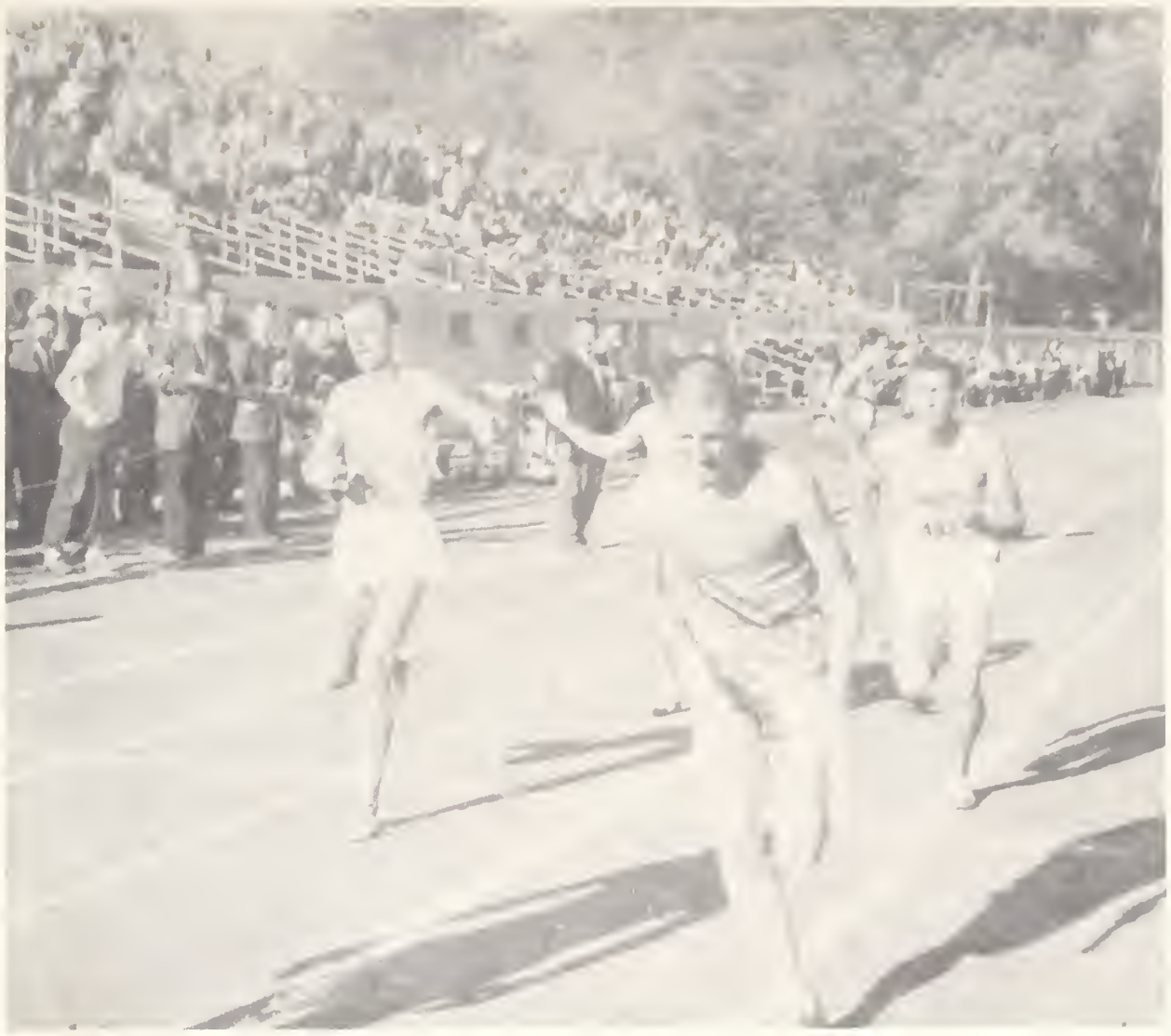

TRACK

Courtesy Ross: Whig-Standard

BACK ROW: Rick Lake, Grant Mackinnon, George Sims, Bob Bower, Reid Keays, Peter Tams, John Lake, Pat Galasso (coach).
FRONT ROW: Dave Wilson, Dan Morrison, Glen Davison, Bob Wigington, Larry White.
INSET: Al Grant, Ross Martin.

RUGGER

BACK ROW: Al Pritte, Dave Pappas, Charlie Conn, Robin Ritchie, Jim Blair, John Warder, John Barber, Bruce Fergusson, Dave Steele.
FRONT ROW: Jim Smith, Martin Ware, Hayden Richardson, John McNeil, Lionel Lawrence, Fletcher McLaughlin, George Holloway.

HOCKEY

BACK ROW: Peter McEwan, Dick Pasloski, Howie Green, Frank Jodoin, Ron Kinney, Maynard Vanbrunt. SECOND ROW: Mike Lewis (Manager), Romeo Levasseur, Murray Mitchell, Larry Windover, Andy McDougall, Brent McNab, Ken Naples, Stew Langdon (Trainer).

Credit: Wallace R. Berry

FRONT ROW: Dr. Jim Melvin, Elwin Derbyshire, Bob Carnegie, Ed Shane, Keith Flanigan (Coach).
ABSENT: Larry Dinsmore, Bob Redmond, Pete Quinn, Dave Finn.

17

9

BACK ROW: Al Lenard Paul Campbell, Doug Evans, Charlie Sarrie, Ray Barsanti, Al Raisbeck,
FRONT ROW: Bob Kaley, Bob McManus, Dan Wigle, Bob Michaud, Pete Raudzens, Kent

BASKETBALL

Bruce Engel, Ted Norland, Barry Stone, Mike Jackson, Jock McMurdo, Frank Tindall.
Smith, Graham Dowden.

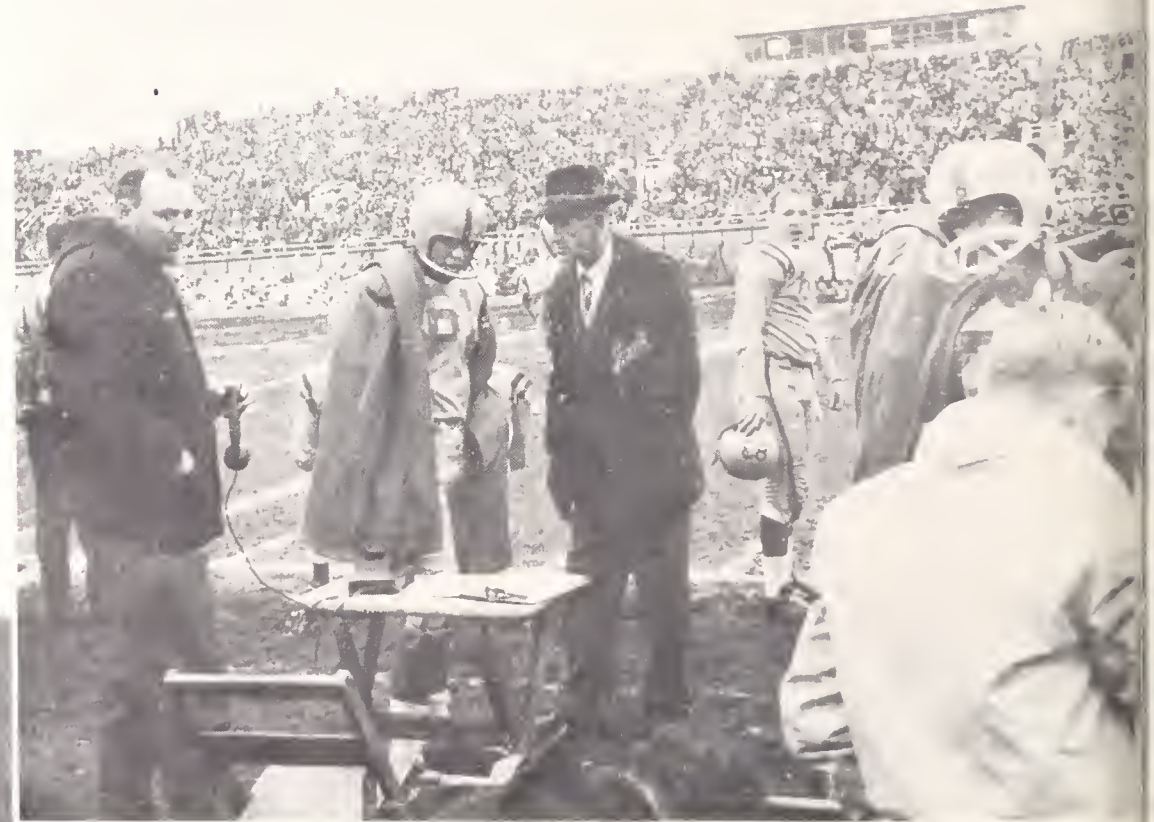

SKIING

John Lake, Rick Lake, Jean Paradis, Ivo Krupka, Frank Tanner, Pete Scully, Mike Allen, John Heeney, Charles Bostock.

BADMINTON

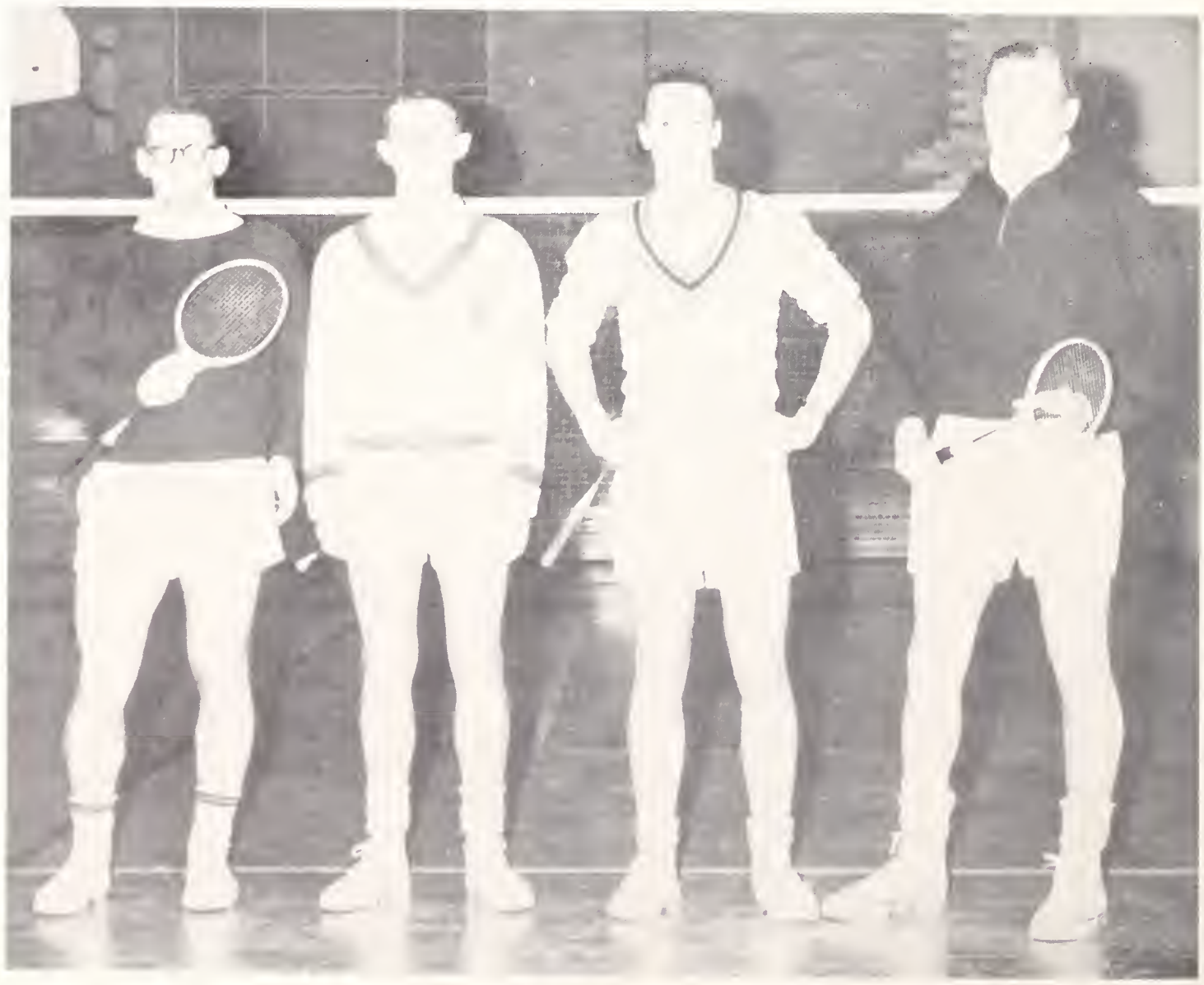

Milt Hess, Denny McDermott, Charles Publow, Garry Tyrrell.

THE ASSAULTS

boxing

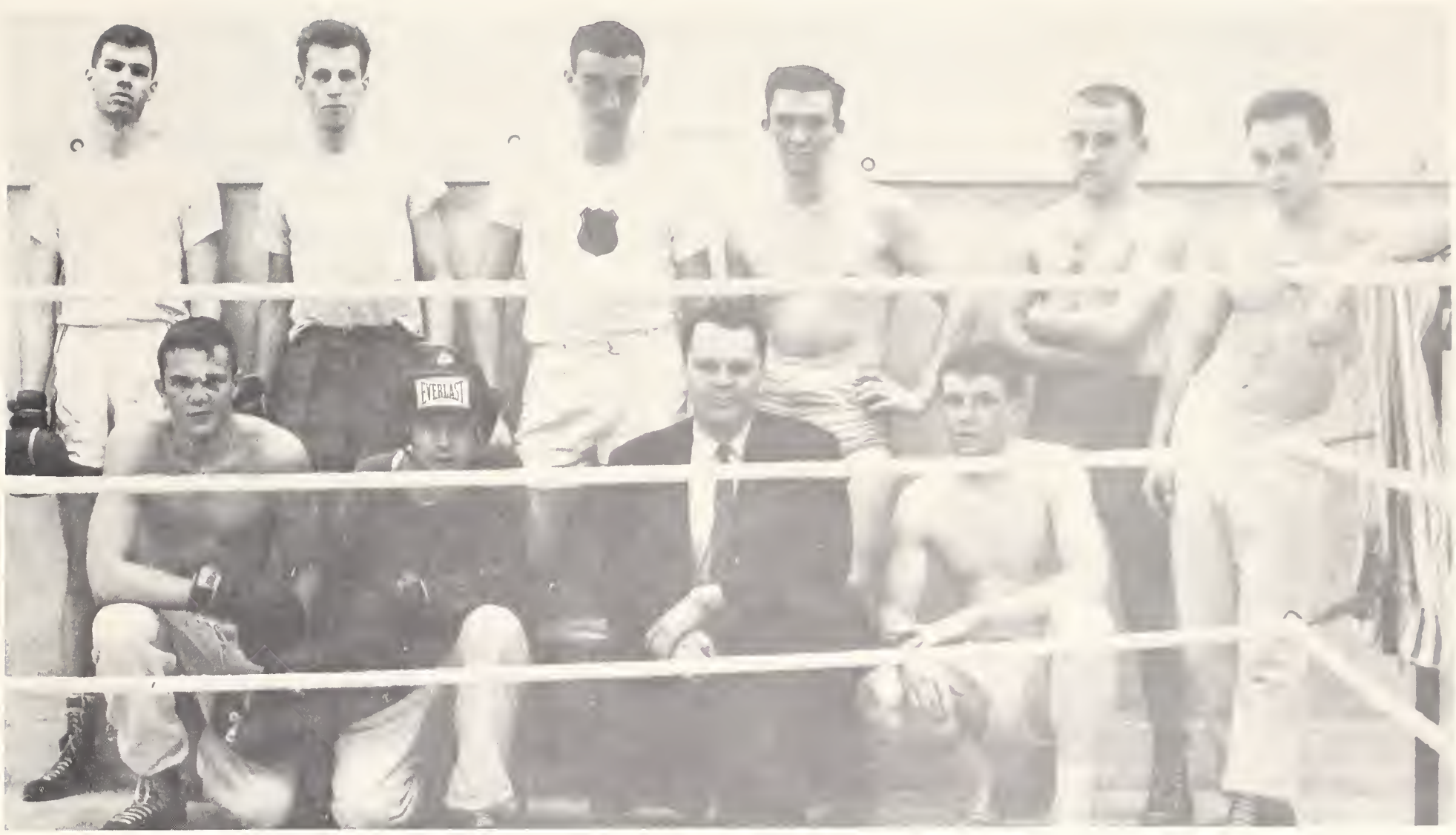

BACK ROW: John Lake, Rick Lake, John Root, Ron Sandson, Len Pluta, Bryan Lever.

FRONT ROW: Mike Law, Don Cochrane Capt. Ralph Jenkins, Bill Rae.

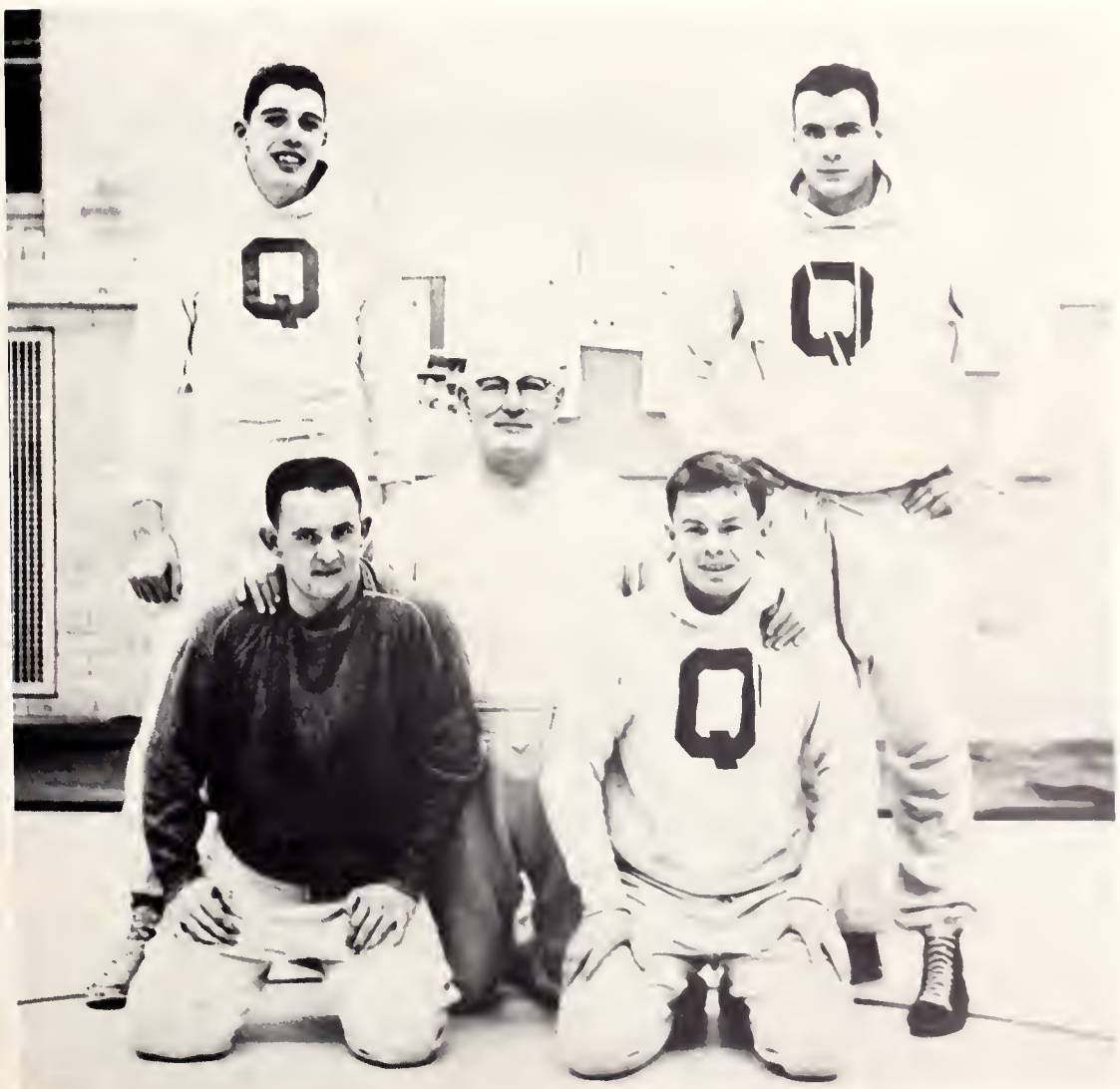

wrestling

BACK ROW: Brian Greenleaf, Lorne Chapman.

FRONT ROW: Jim Deline, Jim Sailer, Bev. Harrison.

THE JENKIN'S TROPHY 1961

Awarded annually to the outstanding athlete in his graduating year.

DON ROBB

Coming from Riverdale Collegiate in Toronto, Don was one of the few students who ever made the senior football team in their first year. He played with the Gaels for three more years, making All-Star End during his final year. The leadership that he showed, as captain during the 1960 season led to this award.

Don graduated in 1961 with a B.A. and B.P.H.E.

INTRA

THE

Track

G. McKinnon	A '64
F. Tindall	A '64
P. Tams	A '65
R. Wiggington	A '65
B. Campbell	A '65
R. Bover	A '65
D. Marrison	A '64
D. MacDougall	A '63
J. Leishman	A '64
F. Barrett	Sc '65
P. Martin	PHE
L. White	Sc '63

Wrestling

J. Hare	A '65
J. MacLatchly	Sc '64
J. Teichman	Sc '63
B. Harrison	A '62
F. Swinney	Sc '63
H. Allen	Sc '64
P. Bure	Sc '63
B. Greenleaf	Sc '64
L. Chapman	Sc '62

Badminton Doubles
McDermott and Publow — A '64

Badminton Singles
McDermott — A '64

Horse Shoe Doubles
Bristow and Rupnow — A '65

Horseshoe Singles
Theol.

Paddleball
D. Steale — A '64

Golf
P. Fenton — Sc '64

BEWS

WIN

Arts

MURAL

CHAMPIONS

Ski-Meister
Ian Macdonald — M '66

Cross Country
Ian Macdonald — M '66

Downhill
Slalom
Alpine Combined
Hugh Scully — M '65

Harrier
R. Wiggington — A '65

Place Kicking
M. Lewis — A '63

Tennis Doubles
G. Tyrrell and Roberts — A '63

Tennis Singles
G. Tyrrell — A '63

Swimming

B. Campbell	A '65
P. Taylor	Sc '65
I. Blake	Sc '62
J. Pearse	A '65
M. Zarodney	A '64

Boxing

M. Johnson	M '65
R. Lake	Sc '63
L. Pluta	P G
Campbell, Walsh	A '64
B. Rae	Sc '65
M. Law	Sc '63
R. Sanson	Sc '65
M. Zarodney	A '64
N. Buskard	M '65

TROPHY
NERS
'64

LEVANA SPORTS

29

INTERCOLLEGIATE TENNIS

Mary Welsh, Anne Carter, Miss Turnbull, Jessie Wallace, Marg Benson.

BACK ROW: Cookie Cartwright, Lynne Fuzzen, Jessie Wallace, Mary Duff, Gail Mewhiney, Marj Hanna. FRONT ROW: Ann Hall, Mary Welsh, Miss Legget (Coach), Heather Henderson (Manager), Heather Beers, Sue Weber, Barb Fair.

VOLLEY

TOURNAMENT AT QUEEN'S

BALL

SWIMMING

Marg Benson

Judy Jarvis

INTERCOLLEGIATE BADMINTON CHAMPIONS

Heather Beers, Anne Carter

BASKET

BACK ROW: Miss Turnbull (coach), Mary Welsh, Ann Hall, Lou Forster, Bev Keith, Liz Stothart, Chris Ward, Jane Rodgers (Manager).

FRONT ROW: Di Davis, Pauline Jackson, Di MacDougall, Lynne Fuzzen, Sue Weber.

BALL

BOWLING

CURLING

L.A.B. of C.

BACK ROW: Gail Mewhiney, Barb Langley, Miss Turnbull, Miss Ross, Marg Heatherington, Diane MacDougall.

THIRD ROW: Cookie Cartwright, Di Davis, Jane Rodgers, Helen Lewis, Mary Welsh, Barb Fair.

SECOND ROW: Ann Hall, Enid Goudge, Marg Benson, Nancy Chapman, Ann Carter, Daralyn Simpson, Mary Robertson.

FIRST ROW: Lynne Fuzzen (Treas.), Sue Weber (Pres.), Marg Holgate (Sec.).

LEVANA '62

L.A.B. of C TROPHY

WINNERS

INTRAMURAL WINNERS

Archery—Indoor	'62	Skiing	'62
Outdoor	'62	Softball	'62
Badminton	'63	Swimming	'63
Basketball	'65	Tennis	'65
Bowling	'62	Track and Field	'65
Hockey	'62	Volleyball	'62

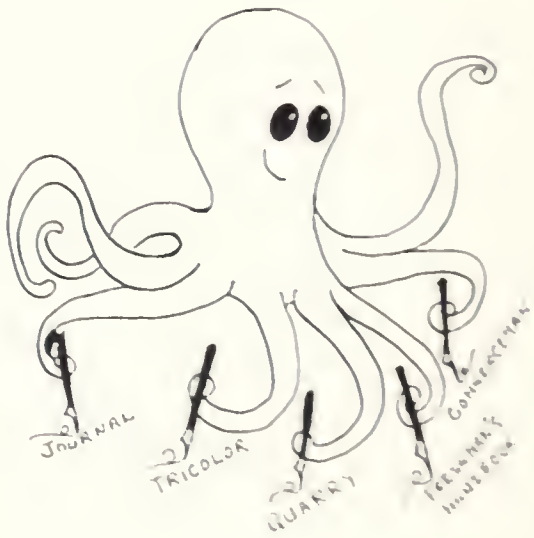

PUBLICATIONS

Martin E. Gerwin
Editor-in-chief

QUEEN'S JOURNAL

Founded in 1873 and published twice a week during the academic year by the Alma Mater Society of Queen's University at Kingston.

Editor in-Chief: Martin E. Gerwin
Associate Editors: David H. Hill, Donald Fraser
Managing Editor: Robert Crown

BUSINESS MANAGER: Douglas W. Woods; NEWS EDITOR: Donald Butler; FEATURES EDITOR: Seymour Hamilton; SPORTS EDITOR: 'Irish' Steven Leikin; ASSISTANT NEWS EDITOR: Des. Taylor and Janet Cummins; ASSISTANT FEATURES EDITOR: Poppy Gemmell; ASSISTANT BUSINESS MANAGER: Karen Kipp; ASSISTANT SPORTS EDITOR: Harvey Fiet; CUP EDITOR: Sandra Low; FRENCH-LANGUAGE EDITORS: Judith Plumptre, Stancy Butler; NEWS WRITERS: Susan Dexter, Frances Longhurst; SPORTS: Rick Malt, Allan DeQuetteville; TYPISTS: Judith Goring, Katherine Corbett, Nancy Darling, Connie Tyrell, Frances Dunn.

Dave Hill
Associate Editor

Don Fraser
Associate Editor

Bob Crown
Managing Editor

Don Butler
News Editor

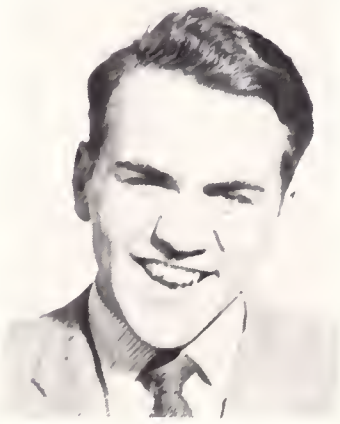

Seymour Hamilton
Features Editor

Steve Leikin
Sports Editor

Janet Cummins
Assistant News Editor

Des Taylor
Assistant News Editor

"Those who write
Are never right;
Those who edit
Get no credit;;
Those who read proofs
Miss all the goofs;
This confusion infernal
Produces the *Journal*."

Confusion infernal to the second power is what you'll find in our subterranean office when BOTH *Tricolor* and the *Journal* decide to make the same night a press night.

The *Journal* extends its thanks to the *Tricolor* staff for being such helpful and congenial office-partners. They have lightened many a wee hour by sharing with us their darkroom, their photographers, our typists, our midnight snacks, their liquor, their beefs, Stewart Goodings' time and attention, their high spirits and their dirty jokes.

May the *Journal* and *Tricolor* staffs always get along as well as they have this year. Nemesis will be swift if they don't.

Douglas W. Woods
Business Manager

Karen Kipp
Assistant Business Manager

Sandra Low
CUP Editor

Poppy Gemmell
Assistant Features Editor

Judith Plumptre
French-language Editor

Stancy Butler
French-language Editor

Katherine Corbett
Typist

Nancy Darling
Typist

Bob Duthie
Science Editor

TRICOLOR '62

Al Maloney—Editor

Di Richards
Assistant Editor

Cam Glass
Asst. Business Manager

Fran Robertson
Layouts

Di Metcalf
Graduates

Libby MacPherson
Graphic Art

Pete Shaver
Boo Hoo

Rick Lake
Men's Sports

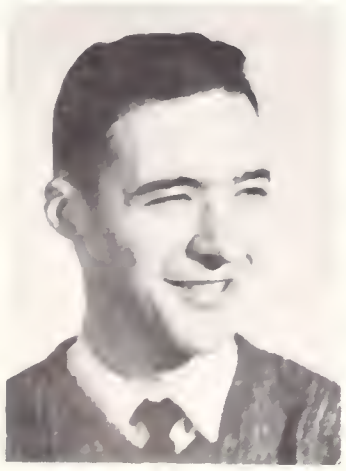

Roger Edwards
Applied Science

Sue Powell
Levano

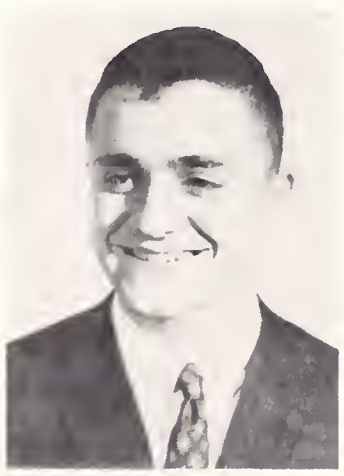

Rick Malt
Captions

Mary Robertson
Levana Sports

Nancy White
Asst. Layout

THOSE WHO TRI-ED:

Barry Earle—Business Manager

Nick Unitt
Photography

Chris Johnson
Production

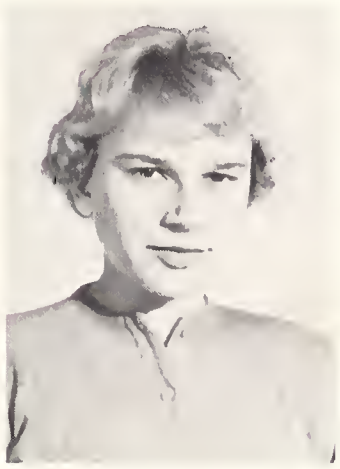

Sue Orlick
The Year

Jan Smith
Administration

Don Paterson
Photography

Paul Jacka
Photography

Alex Bruyns
Photography

Karin Jenssen
The Year

Bette Ohlke
Clubs

Bev McCallum
Typist

Marliese Kimmerle
Typist

The Real "Boo Hoo"

GEORGE THIEL—COMMERCEMAN

ROBIN PITCHER—
STUDENTS' HANDBOOK

LIONEL LAWRENCE—QUARRY

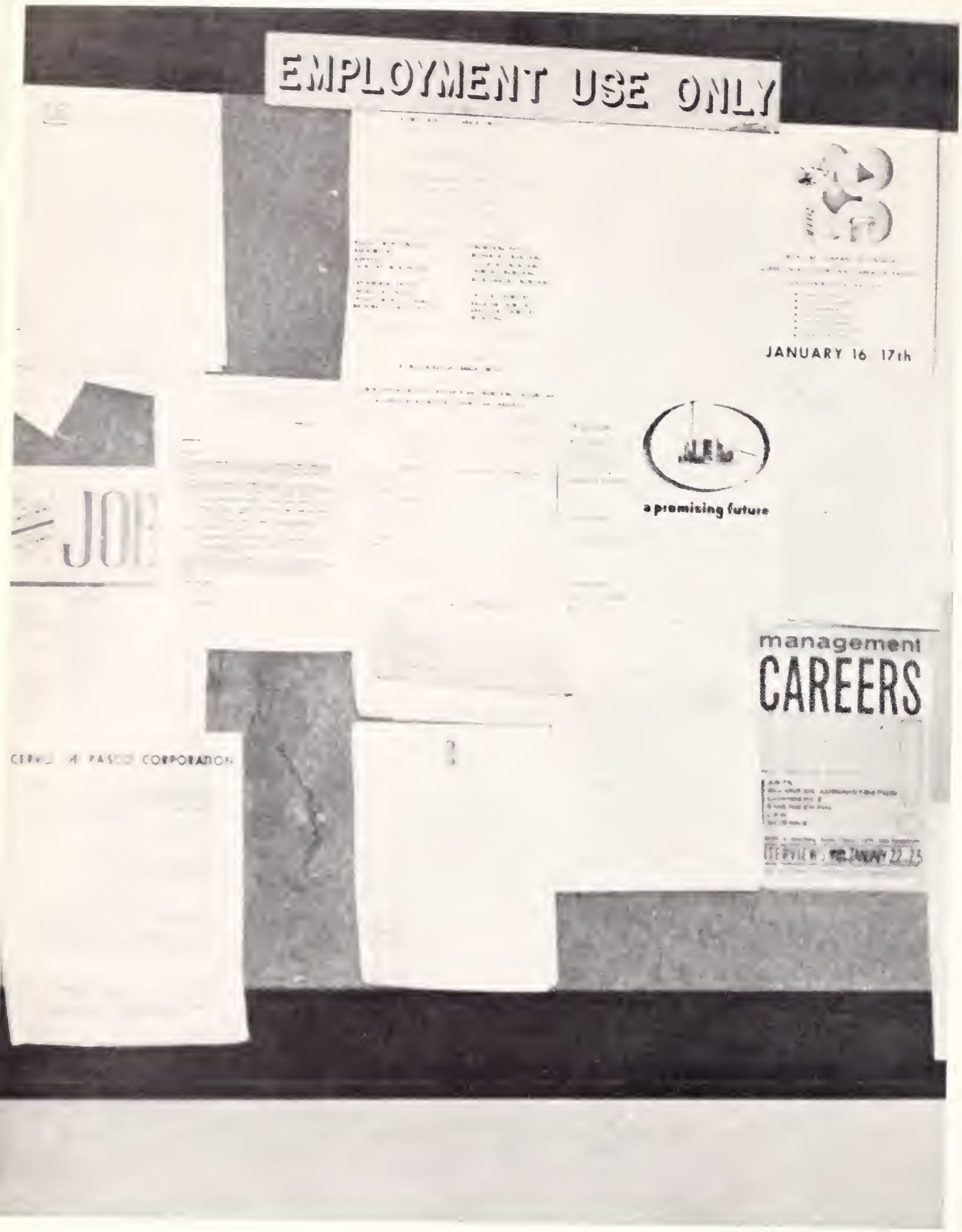

ADVERTISING

ADVERTISING INDEX

Alumni Association of Queen's University 301
Amey's Diamond Taxi Ltd. - - - - - 269
T. A. Andre & Sons Ltd. - - - - - - 261
Bank of Montreal - - - - - - - - 261
Bank of Nova Scotia - - - - - - - 273
Bata Shoe Co. of Canada Ltd. - - - - - 299
Wallace R. Berry - - - - - - - - 259
Bibby's Ltd. - - - - - - - - - - 289
Henry Birks & Sons Ltd. - - - - - - 259
Borden Company Ltd. - - - - - - - 259
Boyd & Corkey Appliance Company - - 263
Burlinton Steel - - - - - - - - - 267
Canada Bread Co. Ltd. - - - - - - - 263
Canada Crushed & Cut Stone Ltd. - - 305
Canadian Army - - - - - - - - - 307
Canadian General Electric Co. Ltd. - - 271
Canadian Imperial Bank of Commerce - 293
Canadian Locomotive Co. Ltd. - - - 279
Canadian Welding Gases Ltd. - - - - 269
Chown Ltd. - - - - - - - - - - - 287
Clarkson, Gordon & Company - - - 279
Cleland & Flindall Ltd. - - - - - - 273
Cleland's Pharmacy - - - - - - - - 265
Coca-Cola Ltd. - - - - - - - - - 277
Crown Life Insurance Company - - - 293
Dominion Foundries & Steel Ltd. - - - 307
T. Eaton Co. Ltd. - - - - - - - - 285
J. L. Edwards Motor Sales - - - - - - 277
Fashion-Craft Shops Ltd. - - - - - - 265
Foley Construction Ltd. - - - - - - 265
Foster & North Ltd. - - - - - - - 259
Gestetner (Canada) Ltd. - - - - - - 287
Graves Brothers Ltd. - - - - - - - 273
Harcourts Ltd. - - - - - - - - - 273
Hemlock Party Dairy Ltd. - - - - - 299
House of Sounds - - - - - - - - 283
Industrial Acceptance Corp. Ltd. - - - 303
Institute of Chartered Accountants of Ontario - - - - - - - - - 307
Jenkins Brothers Ltd. - - - - - - - 257
Kingston Dodge-Chrysler Ltd. - - - 275
Kingston Shipyards - - - - - - - - 275
Kingston Whig Standard - - - - - - 275
Kinnear D'Esterre - - - - - - - - 277
La Salle Hotel - - - - - - - - - 299
Macdonald Tobacco Inc. - - - - - - 283
Mahood's Drug Store - - - - - - - 281
Marani, Morris & Allan - - - - - - 281
McDonald, Currie & Co. - - - - - - 281
D. Milne - - - - - - - - - - - - 303
Odeon Theatres (Canada) Ltd. - - - 261
Patton's Cleaners - - - - - - - - - 291
Portsmouth House - - - - - - - - 287
Prokop's - - - - - - - - - - - - 289
James Richardson & Sons - - - - - - 297
Rio Tinto (name of Co. to be changed) - 311
Royal Bank of Canada - - - - - - - 291
Royal Trust Company - - - - - - - 269
J. M. Schneider Ltd. - - - - - - - 279
J. R. Simonett Motors Ltd. - - - - - 283
Smith Brothers Jewellers Ltd. - - - - 303
Steacy's Ltd. - - - - - - - - - - 281
Steel Co. of Canada Ltd. - - - - - - 263
Stone's Flowers Ltd. - - - - - - - - 291
Sun Life Assurance Co. of Canada - - 289
G. Tamblyn Ltd. - - - - - - - - 267
Technical Supplies - - - - - - - - 291
Valley City Manufacturing Co. Ltd. - 275
Vandervoort Hardware - - - - - - - 299
Victoria and Grey Trust Co. - - - - - 295
Wilmot's Dairy - - - - - - - - - 295
Woods Barber Shop - - - - - - - - 295

LEVAVA '65

Susan Abell
Jaqueline Addy
Diane Adkins
Pat Agnew
Catherine Ames

Joan Amos
Dianne Anderson
Jessie Anderson
Lorraine Anderson
Kay Armatage
Sherril Arnott
Suzy Ault

Ruth Baker
Judy Balsom
Pauline Barley
Mary Bedore
Mea Begg
Sharon Bendell
Bonnie Berry

Susan Jane Berry
Susan Berry
Joanne Bertrand
Cathy Best
Barbara Beverley
JoAnne Bigelow
Diane Bishop

Judy Bissell
Hilary Blackburn
Jill Blakely
Judy Blaker
Marjorie Bloom
Pat Boutilier
Joyce Boyd

Karen Bradley
Sue Brady
Sandra Brezetsky
Carole Brickman
Ronalee Brooks
Jane Brown
Carol Browse

Joan Bryant
Elspeth Butcher
Stancy Butler
Gynthie Cameron
Judy Cameron
Helen Campbell
Mary Campbell

Lynn Carobin
Gail Carter
Judy Carter
Peggy Chess
Karen Chinnick
Ellen Clark
Sandra Clark

Jeanne Clarkson
Kerry Clifford
Jill Cockburn
Sharon Collins
Elizabeth Colquhoun
Barbara Conley
Joan Corry

Barbara Costin
Bunny Cramer
Dale Crichton
Carol Crone
Betty Crookshank
Diane Dacey
Pat Dart

Jane Davies
Lynne Davis
Mary Dawson
Cathy DeLury
Katheryn Derby
F. Dickey
Jan Doolittle

Times may change... but Jenkins high standards remain

Products may be modified, new developments incorporated, new techniques utilized — but Jenkins standards of quality and craftsmanship remain as high as that day, in 1869, when "A Fair Offer" was first published.

A Fair Offer

"If you will put a Jenkins Valve, recommend for your particular service, on the worst place you can find — where you cannot keep other valves tight — and if it is not perfectly tight or it does not hold steam, oil, acids, water or other fluids longer than any other valve, you may return it and your money will be refunded."

Jenkins Bros Limited

For more than 90 years buyers of Jenkins valves have been given this unparalleled assurance, inviting test of Jenkins performance, not merely in average applications, but rather in the very toughest you can find.

It is republished from time to time as a reminder that these constant high standards are an integral part of every Jenkins valve you buy. Jenkins Bros., Limited, Lachine, Que.

JENKINS VALVES

LOOK FOR THE JENKINS DIAMOND TRADE JENKINS MARK

Jenkins Bros

SOLD THROUGH LEADING DISTRIBUTORS EVERYWHERE

Joan Dauglas
Marilyn Douglas
Diane Dubecky
Fran Duchesne
Marg Duffet
Joan Eastcott
Carolyn Eaton

Elizabeth Eckold
Anne Edwards
Sandy Edwards
June Elliot
Marjorie Elliot
Elaine Emery
Linda Ericson

Faye Errington
Bonnie Ferguson
Jane Filion
Betsy Flood
Barbara Forbes
Helen Forman
Barbara Fox

Andrea Fraser
Joan Fraser
Joan Fraser-Millar
Sharon Fritz
Delia Geary
Poppy Gemmell
Donna Rae Gibney

Jamie Gill
Mary Gilliam
Jane Glover
Judith Goring
Mary Gorman
Sheila Gratton
Frances Green

Elizabeth Greenland
Carolyn Guthrie
Betty Hakkak
Phyllis Hamilton
Katherine Harasyn
Mary Kay Hartman
Ruth Hattie

Lynda Hayden
Sharon Hazelton
Heather Henderson
Patricia Heal
Carol Hean Herlihey
Mona Heyland
Peggy-Ann Hickling

Barbara Holmes
Shirley Ann Howard
Mary Ellen Howe
Nancy Hughes
Ella Jacobs
Lynne Jacque
Karin Jenssen

Judy Ann Jarvis
Rita Joll
Kilys Jones
Shelagh Kaye
Beverly Keith
Diane Kelly
Gaile Kennedy

Eleanor Kerr
Lesley Kertland
Ann Ketcheson
Linda Keyworth
Illana Kirby
Adrianne Kohut
Barb Langley

Jennifer Lash
Alice Layton
Valerie Leroux
Anne Leslie
Susan Levy
Penny Ann Long
Frances Longhurst

STUDENTS!
YEAR, DANCE
AND
PROGRAM
POSTERS

Where Printing is an Art . . . Not a Job
PRINTERS and LITHOGRAPHERS

CERLOX
PLASTIC
BINDING

FOSTER and NORTH
LIMITED
Creative Printers

83 Clarence Street
Telephone LI. 6-3151
Kingston, Ontario

BIRKS

Designers
and
Manufacturers
of
College Jewellery
of
Quality and Distinction

BIRKS
JEWELLERS
134 YONGE ST. • 33 BLOOR ST. W.

GOOD LUCK TO THE GRADS!

Wallace Berry and "The Staff"
Wishes you success in your
chosen career and . . .

We thank you for the
patronage which is helping
us achieve our success.

For Your BEST Eating Enjoyment . . .

It's* BORDEN'S *Delicious Ice Cream

THE BORDEN COMPANY LIMITED
Napanee, Ontario

Judy Luck
Joan Lysecki
Ant Maass
Judith Macartney
Harriet MacGregor
Heather Mackie
Marilyn Manchester

Nancy Mandich
Brenda Marjerrison
Jean Marshall
Jane Martin
Jean Mayo
Karen McArthur
Janet McAuley

Diane McClung
Joan McElroy
Deidre McIlwraith
Gail McKenzie
Jessie McKillop
Jane McKinnon
Bonnie McLean

Joan Meldrum
Sylvia Niedema
Dorothea Miller
Hyacinth Mills
Beverley Mooney
Jane Mortlock
Ilona Morra

Kathy Moses
Shirley Mullen
Heather Muir
Barb Murphy
Marg Mutler
Edith Nash
Ginny Nash

Sandra Neidy
Martha Lyn Neilson
Penny Neville
Eleanor Nute
Dianne Nymark
Marie Olver
Elizabeth Orgill

Sue Orlick
Catherine Oughton
Gwendoline Paice
Sheila Paterson
Dorothy Patterson
Ann Paulsen
Pat Payne

Mari Peepre
Joan Perry
Suzanne Perry
Sue Pidoux
Sharon Pirie
Marva Phillips
Patricia Plummer

Louise Pope
Helen Pottle
Jeanne Provost
Jennifer Rae
Joanne Renzoni
Margaret Robbins
Lynne Roberts

Elaine Robertson
Sandra Robertson
Sylvia Robertson
June Robinson
Beth Rodger
Janet Ross
Jennifer Ross

Sue Rowntree
Lucille Roy
Christiane Schweiger
Linda Seright
Judy Shaw
Nancy Shedd
Faith Shepherd

THE MOVIES...

the measure of
modern amusement.

"Amusement to an observing mind is study" — Disraeli

The Finest Movies
are offered for your
pleasure at these
KINGSTON Theatres...

ODEON
CAPITOL
BILTMORE

T. A. Andre & Sons

General Contractors and Engineers

580 Brock Street LI 2-2816

Kingston, Ontario

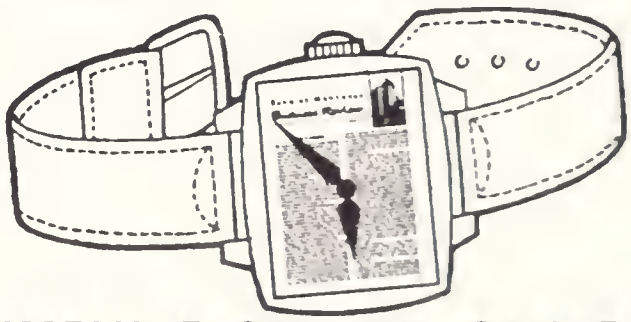

TIMELY FACTS ON CANADA

are yours (every month) in the *Business Review* of Canada's First Bank. This four-page forecast and interpretation of Canadian economic trends is "must" reading for executives. To have your name placed on the mailing list, write to our business Development Division, P.O. Box 6002, Montreal, Que.

"MY BANK"

B of M

BANK OF MONTREAL
Canada's First Bank

Kingston, Main Office 297 King St. East at the Market: T. R. FRANCIS, Manager
Millhaven (Sub-Agency) Open Friday 12 Noon to 6 P.M.
Princess & Barrie Sts. Branch
WILLIAM F. CRONIN, Manager
Westdale Ave. & Bath Rd. Branch
WILLIAM BARRY, Manager

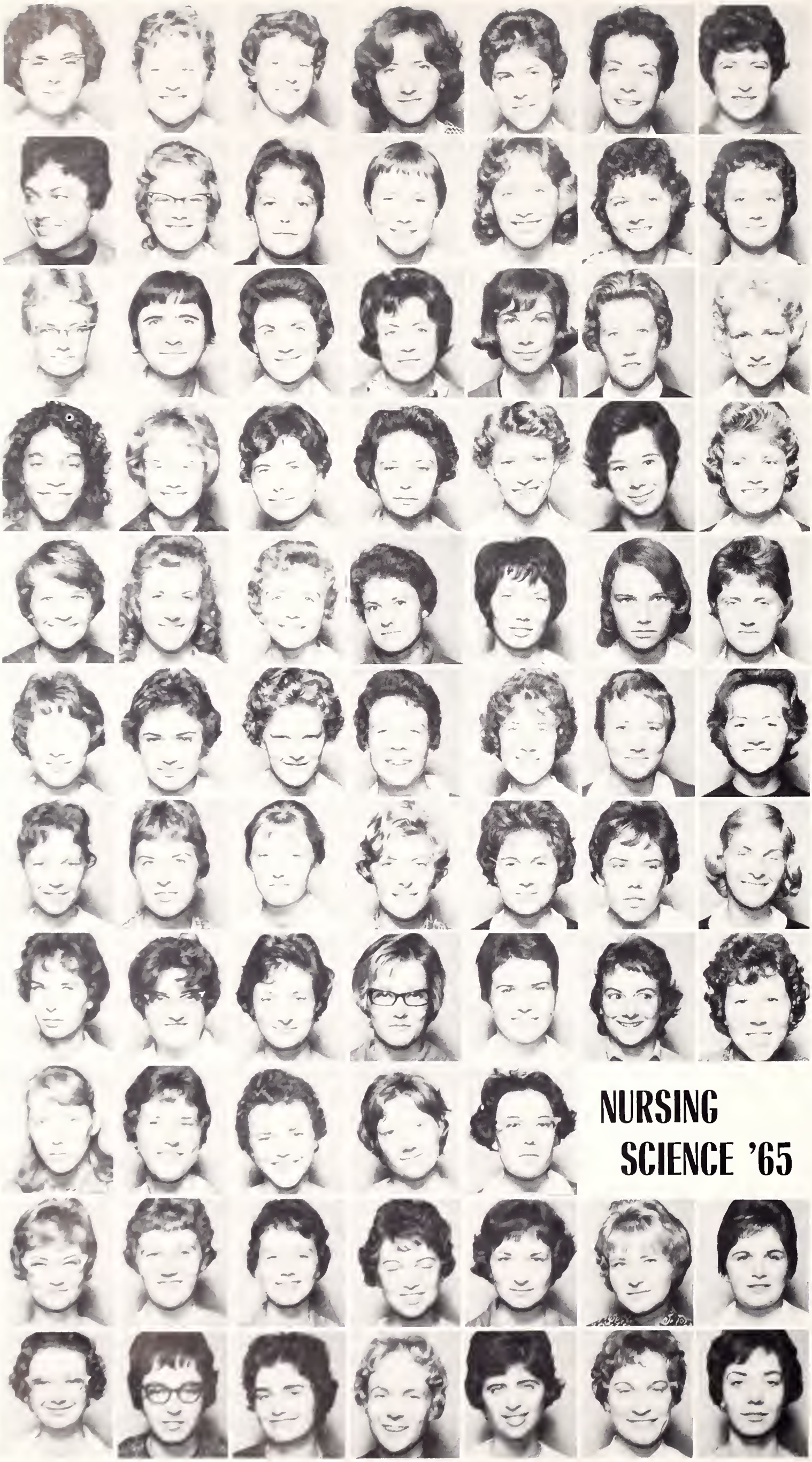

Margery Shortt
Elisabeth Shute
Jaqueline Sills
Marika Skubiak
Peggy Slater
Susan Smart
Janet Smyth

Gloria Spagnoletti
Shirlene Spears
Clarinda Spence
Jean Stannah
Margaret Stevens
Ruth Stevenson
Diana Stewart

Fay Stewart
Mary Stewart
Sheila Stiles
Patricia Stinson
Janet Strome
Elizabeth Stothart
Allie Sybersma

Patricia Talford
Margaret Taylor
Patricia Taylor
Sandra Taylor
Joyce Thompson
Margaret Thompson
Willie Timanus

Lee Turner
Lois Twiddy
Connie Tyrrell
Kersti Vaino
Carol Vanderleck
Marleen Van Wijk
Erika Vilcins

Anne Wadge
Priscilla Wagner
Verla Wagner
Iuane Waite
Annie Walberg
Christina Ward
Sandra Warner

Bernice Watkins
Elizabeth Way
Madolyn Way
Vicky Weir
Patricia Welch
Jelen Jean Welsh
Marie Weselan

Susan West
Anni Whittaker
Colleen Wiggins
Judy Wilson
Sylvia Wilson
Jane Wiltshire
Penny Joan Wise

Elizabeth Wray
Betty Wright
Susan Wright
Wendy Wright
Bonnie Wyman

Jane Baldwin
Penelope Barlow
Betty Boyler
Hazelanne Burwash
Barbara Buchanan
Lorna Cane
Heather Clarke

Angela Dalgleish
Ruth Ellis
Marjorie Garner
Suzanne Goode
Sharon Haacke
Pat Hayman
Diane Little

Thinking of marriage?

If you are thinking of marriage, now is the time to think of the practical side of running a home. Call at the Boyd & Corkey Appliance Co. and compare costs and see for yourself how you can save many, many dollars in buying from Boyd & Corkey.

. . . think of appliances!

. . . and when you think of appliances think of the Boyd & Corkey Appliance Company, your one stop in appliance buying. All the appliances you could ever want can be found under our roof and surprising as it sounds, no great outlay is required to supply the basics of a good kitchen.

Boyd & Corkey

APPLIANCE CO. LTD.

255 Princess St. Dial Li 6-5531

Toastmaster made by Canada Bread Co. 82 Toronto St.

Phone Li 6-5756

YOU *...in steel!*

The need to produce more and more steel for Canada's progress calls for trained minds in the steel industry. The future will open many opportunities to graduates in engineering, the arts and sciences, business administration, commerce and finance.

The graduate who finds an outlet for his abilities and energy at Stelco will be sure of a satisfying role in the story of a nation's growth, and of the awards which accompany personal progress in a large, expanding organization.

Plants in: Hamilton, Montreal, Toronto, Brantford, Lachine, Ganaoque, Contrecoeur.

THE STEEL COMPANY OF CANADA, LIMITED

STELCO

Jean Luxton
Janet MacLean
Lorna Makepeace
Marg Maki
Beth Marcellus
Jane McCourt
Carole Ann McIntyre

Leslie Norton
Jo-Anne Proctor
Frances Rydman
Grace Sankey
Sally Sparrow
Jane Stanyar
Margat Thompson

Carolyn Van Horne
Gail Wilson
Vivian Wilson
Susan Wilson
Elizabeth Worral

SCIENCE '65

Peter Ade
Jim Alexander
James Allan
Glenn Allard
Edward Arnold
Tom Bain

Wilfred Ball
Flavelle Barrett
Sydney Bartle
James Barton
John Baumann
Peter Belec
David Bell

Kenneth Benn
John Bennett
George Besserer
Tom Beynon
Douglas Bickerton
Doug Billett
Don Badkin

Paul Bolce
George Boucher
Douglas Bovell
Ronald Brackenbury
Win Bromley
Bram Brouwer
Geoff Brown

George Browne
Alec Bruyns
James Burnett
Larry Burridge
Peter Cain
Paul Campbell
Edward Carlson

John Carroll
Geoffrey Chase
Richard Ciceri
Simpson Clark
David Clark
John Clark
Jay Climenhaga

Dave Collins
Peter Caltart
William Connor
Chris Cooper
Robert Corey
Mike Coulter
James Cox

An Achievement We Look Upon with Pride

Exclusive Distributors of

Queen's University
BLAZERS and JACKETS

* Available in shorts, talls, regulars
* Crests in stock at all times.
* Special prices to Queen's University Students.

Fashion-Craft Shops
LIMITED

Gordon Bond, Manager
103 Princess St. Kingston
"Clothiers to the Best-dressed Men in Kingston"

Compliments

of a

Friend

THE HOUSE OF FINE PERFUMES
CLELAND'S
PHARMACY

Faberge . . . Helena Rubinstein

Marcelle Hypo Allergenic Products

Cameras and Camera Supplies

Dial 8-3044 100 Princess Street
Kingston, Ontario
Prompt and Courteous Delivery

Congratulations to all of
The Queen's Graduates

For Queen's, we wish continued success in her endeavours to maintain the highest standards, both athletic and scholastic.

FOLEY
Construction
LIMITED

20 YONGE ST. - DIAL LI 6-2241

David Coyle
Dave Craig
Bill Cruickshank
Allan DeQuetteville
Peter Dickey
Robert Downey
Larry Duff

Ian Duncan
Charles Edwards
Vello Ehasoo
John Ellsworth
Don Empey
James Erven
Doug Evans

John Feick
John Fenton
James Finlay
John Fletcher
Bruce Fournier
John Fowler
William Gardian

Victor Gerden
Robert Golba
Gary Goodman
Geza Gots
Allan Graham
Carson Gray
Ernie Grigotza

Bruce Guthrie
John Hackett
Douglas Hall
Gary Halpin
Bruce Hamilton
George Hammond
Peter Hancock

George Haslam
Wayne Headrick
Robert Henderson
Herbert Henry
Derek Henwood
Peter Hibbert
James Holliday

Donald Houston
Dennis Hurd
John Huycke
Michael Hyde
Robert Jackson
Bernard James
Norman James

James Kelly
Norm Kennedy
Charles Kent
Edwin King
Bob Kingston
Steven Kluck
Peter Knapp

Edward Kocsis
Victor Kuisma
Charles Lacy
Jim Laing
William Laing
Stephen Lau
Wai-Ying Lau

Duncan Lennox
Eugene Longstreet
Norman Loveland
Donald Lowe
Ian MacDonald
Ron MacKenzie
John MacKey

Donald MacKinnon
Brent MacNab
Norman Mainland
Kenneth McAlpine
Peter McCallum
Bernard McCracken
Don McGregor

Compliments of

TAMBLYN

DRUG STORES

PRESCRIPTION SPECIALISTS

Now Two Stores in Kingston To Serve You
116 PRINCESS STREET

and

THE KINGSTON SHOPPING CENTRE

Burlington

STEEL PRODUCTS

Hi-Bond Reinforcing Bars of High Strength Steel
Forged Steel Grinding Balls
High Strength Rail Steel Structural Tubing
Steel Fence Posts
Rail and New Billet Steel Bars

BURLINGTON STEEL CO., Ltd.

Hamilton, Canada

Thompson McMath
William McMath
James McMillin
Martin Mendes
Bill Miller
Brian Mitchell
Edward Mitchell

John Monette
John Moore
Bob Morin
Peter Morris
William Morrison
Norman Morrow
Alan Mulvenno

Robert Munnoch
Art Munroe
Kenneth Naples
Mani Navabi
Graham Newman
Bernhard Nielsen
Robert Noble

David Nolting
Geoff Oakes
Ronald Ohlman
George Oldham
Patrick O'Leory
John O'Neil
Hugh Pearce

Arthur Peters
Donald Pettey
Alar Poldaos
William Rae
Derek Randall
Dovid Reid
Edword Roberts

Ronold Roberts
E. A. Robertson
Mike Robertson
David Robinson
Ron Rogers
John Root
Arney Roper

Chris Ross
Douglas Rowe
Hugh Ryon
Ken Ryan
Peter Ryan
Ted Ryczko
Paul Sajben

John Sanders
Ron Sonsom
A. A. Saunders
Howard Schooley
Steve Scotchmer
Russell Scott
Peter Shaver

Jim Skelton
Jim Sloan
Walter Smyth
Robert Smyth
Chris Snejdar
Doug Sprott
John Stahlschmidt

Allon Stokes
Andy Stothart
Richard Surka
Donold Swanton
Allan Symons
Anthony Toylor
Peter Toylor

Lance Tigert
Doug Townsend
Robert Tourchin
Thomas Tully
Robert Turcotte
Nick Unitt
John Van Brunt

For Taxi Service Second To None

DIAL LIBERTY 6-1111

AMEY'S DIAMOND
TAXI LTD.

With Stations In All Parts Of The City

With the Compliments of

THE ROYAL TRUST
COMPANY

74 BROCK ST., KINGSTON

— For the Best —
OXYGEN & WELDING SUPPLIES
Try
CANADIAN WELDING GASES
LIMITED

MEDS '67

David Wallace
Ted Warren
William Washburn
David Whiting
Glenn Wightman
Paul Williams
Charles Willick

Jeff Wilk
Joe Winters
John Wright
David Woodruff
Ron Ziola

Ralph Beamer
John Bonn
Ian Brady
James Brennan
John Byrne
David Carr

William Caughey
Graham Conway
Violet Corkery
Bill Danby
Betty Dolbear
Clinton Dowd
Richard Duff

Anthony Ellis
Bruce Engel
John Walter Ewing
John Fagan
William Ferguson
Neil Finnie
Peter Frank

William Gibson
Connie Halperin
Robert Hammond
Stewart Heddle
Ronald Hons
William Hopson
Wade Junek

Alan Kassel
Dave Kepkay
Peter Kern
Al Kerr
Mike Law
Philip Lee
Hugh Livingston

Margaretha Luyben
Marydell Mair
Paul Mandell
John Marshall
Sharon McCay
Janet McIntosh
Wayne McShane

Curt Milner
Calvin Moir
Donald Montgomery
Edward Normile
Margaret Palmer
Eleanor Perkin
Neil Piercy

Stanley Pietak
Allan Pringle
Hugh Pross
Peter Raudzens
Howard Read
John Rodway
Walter Rosser

Ted Squires
Don Smith
Donna Stewart
Robert Taite
Alan Thomson
Alan White
Peter Wodynski

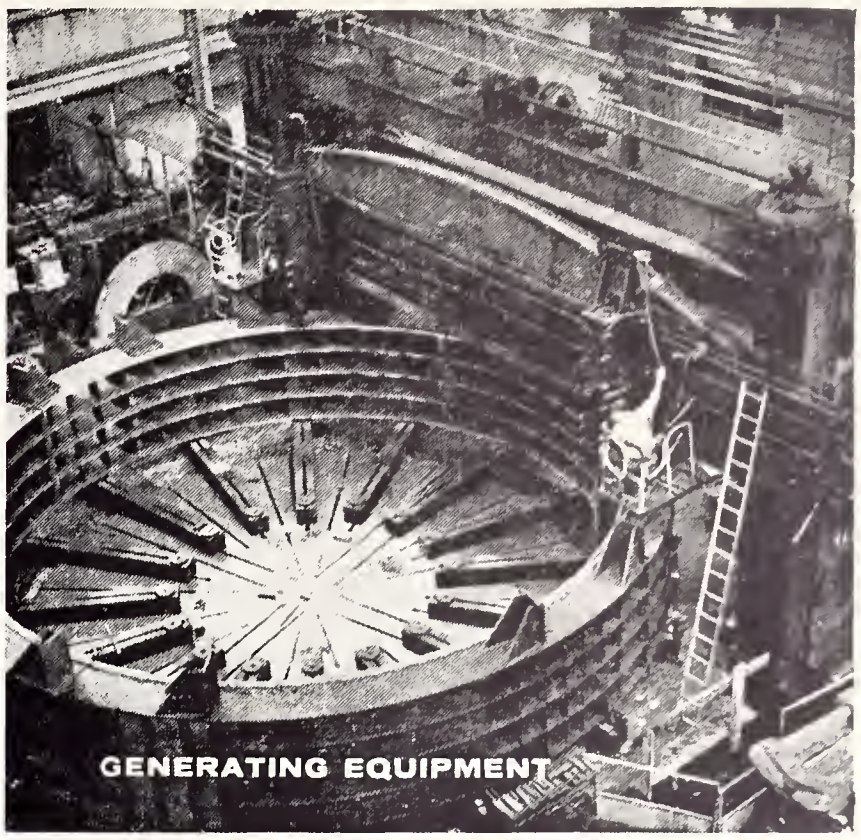

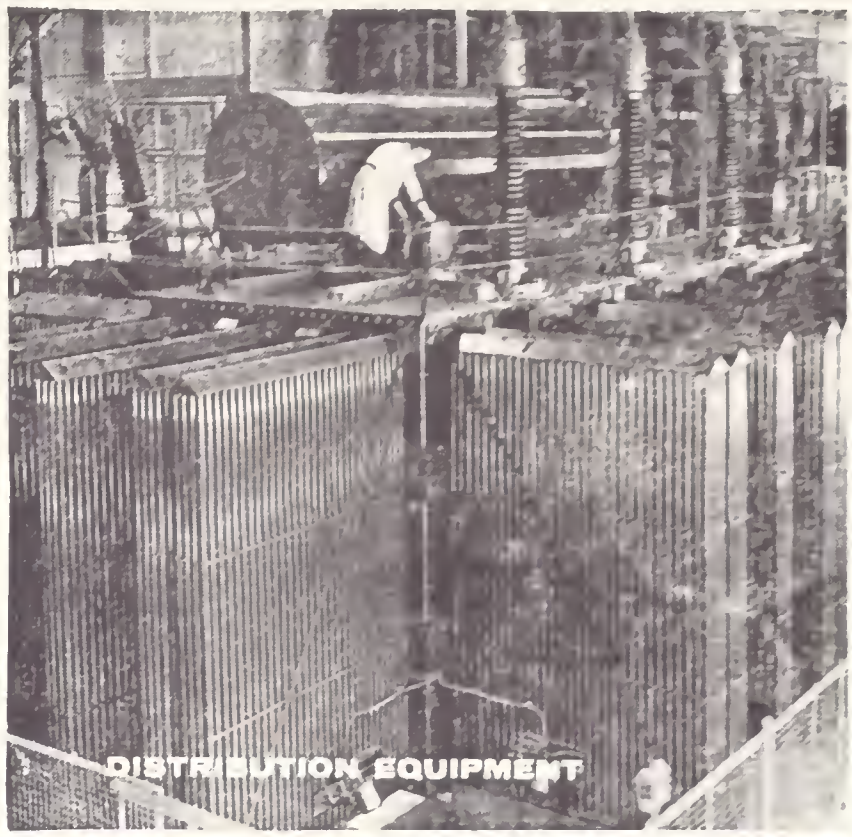

Canada's oldest and largest manufacturer of electrical equipment that generates and distributes electricity, and the products that put it to work in home and industry.

CANADIAN GENERAL ELECTRIC
COMPANY LIMITED

Progress Is Our Most Important Product

LAW '64

Laurie Barker
Paul Beseau
Carmen Boniferao
Bob Boyle
Stuart Brister
John Bulmer

Douglas Burns
William Carruthers
E. R. Clifford
Peter Cuddihy
Ronald Delisle
Francis Dioguardi
Arthur Fair

David Farrell
Roland Genereux
Kal Goldstein
Otto Ivany
W. W. Johnson
Brian Jones
Bob Kennedy

Richard King
George LaFleur
Paul Lalonde
Julius Mallar
Barry Maloney
Jack Martin
A. P. M. McDougall

Les McKenna
Norman McLeod
Gary McNeely
Vincent McNeill
John Parrott
George Pollard
Georges Proulx

Ken Rae
Laird Rasmussen
Robin Ritchie
Edgar Shane
Alan Sullivan
Frank Tanner
John Walden

ARTS '65

William Wood
Jack Aldridge
Cedric Anderson
John Anderson
Paul Andrews
D. B. Armstrong

Ernest Armstrong
John Armstrong
Bill Arnott
Gary Bagley
Brian Bailey
Malcolm Baines

Douglas Balfour
Wayne Balfour
Nelson Banting
Kenneth Barclay
Jeff Barnabe
Ian Barnard
Raymond Barsanti

Horace Beaufort
Charles Beaulieu
Douglas Belch
Ronald Belden
John Bell
Charles Bellemare
Gord Bennett

Peter Bieler
Lloyd Bishop
Bruce Black
Robert Blair
Merrill Bogart
Steve Bonnycastle
Robert Bower

Since 1842

Canada's leading
Clerical, Legal and Academic
Robemakers
ACADEMIC GOWNS — CAPS — HOODS
PUPLIT and CHOIR
ROBES
(Samples and prices on request)

HARCOURTS
Limited

70-72 Wellington St. West,
Toronto 1 Ontario

Compliments of

GRAVES
BROTHERS
Limited

PLUMBERS TINSMITHS
STEAMFITTERS
and
SHEET METAL WORKERS

Custom Made Laboratory Equipment

71-73 PRINCESS ST. KINGSTON
Phone LI 2-2801

Cleland & Flindall
DRY CLEANERS AND SHIRT LAUNDERERS

Would like to introduce you to
Perfection in Work . . .
Reliability in Service for All Your

DRY CLEANING
SHIRT LAUNDERING
AND COLD STORAGE

LI 8-4407
851 Princess 314 Barrie
Kingston, Ontario

COLLEGE STUDENTS
Whatever your banking needs may be . . .

- BORROWING
- SAVING
- SOUND ADVICE

You'll find a useful ally in
The Bank of Nova Scotia . . .
Visit your nearest BNS branch soon for
prompt and courteous service.

THE BANK OF
NOVA SCOTIA

Three Branches in Kingston To Serve You

Brock & Wellington Sts. - G. F. Kerr, Mgr.
Bagot and Queen Sts. - M. A. Colpitts, Mgr.
847 Princess St. - - J. G. Reeves, Mgr.

Robert Bradey
Bill Bradley
Guy Brassard
Carl Breckenridge
Paul Bristow
Donald Brcck
Ian Brown

Jack Brown
Jeff Brown
Ted Bryk
Vincent Buckley
Grant Bull
David Burgess
Peter Bussell

Anthony Campbell
Barry Campbell
Don Campbell
Doug Campbell
Ted Campbell
John Campbell
Duncan Campbell

Bob Campbell
Bob Carter
Arthur Casselman
Jack Chambers
James Chapman
John Chown
Ewan Clark

Bill Code
Brian Coleman
David Collie
John Collins
J. P. Collins
Brian Condie
Gary Cooper

Raymond Corsini
Alfred Cox
John Crouchman
David Cranhielm
Norman Dafoe
Thomas Darlington
Frank DePaola

Elwin Derbyshire
John Diamond
David Dodge
Brian Dojack
Gary Dover
William Edwards
John Eiot

James Elefue
George Elliot
Don Evans
David Evans
Dennis Farnsworth
Brock Fenton
Bruce Ferguson

Harry Follon
Rod Follwell
Edward Franchuk
Andrew Gajda
Charles Garcia
Brien Gillespie
Paul Gilmour

Glynne Gladstone
David Glassco
Donald Godden
Philip Goodfellow
Peter Goring
Bob Gourley
Frederick Gowan

Alec Gowland
Charles Graham
Alexander Gray
Chris Green
Robert Green
Bruce Grindley
Iain Gurr

With the Compliments of

KINGSTON SHIPYARDS

Div. of Canadian Shipbuilding & Engineering Ltd.

SHIP AND YACHT BUILDERS SHIP REPAIRERS
GENERAL AND INDUSTRIAL ENGINEERING
EQUIPMENT RENTALS

Phone: LIBERTY 2-4916 ONTARIO ST., KINGSTON
Our Corner Stone was laid by Sir J. A. McDonald, 1890.

Congratulations and Best Wishes
To The Graduating Class
of 1962
and greetings to all undergraduates
of
QUEEN'S UNIVERSITY
from

The Kingston
Whig-Standard

Quality Built

by CHRYSLER

* SIMCA
* VALIANT
* DODGE DART
* PLYMOUTH
* CHRYSLER
* IMPERIAL Passenger Cars
* DODGE
* FARGO Trucks

KINGSTON DODGE Chrysler LIMITED

"where SERVICE IS A FACT . . .
. . . not just a promise!"

Eastern Ontario's Only
CHRYCO
Parts & Accessories Dealer - Wholesaler

403-411 Princess Street - Dial LI 6-6624
KINGSTON, ONTARIO

Compliments and Best Wishes to
QUEEN'S UNIVERSITY

VALLEY CITY MANUFACTURING COMPANY LIMITED
Dundas, Ontario, Canada

Suppliers of Laboratory Furniture
and Architectural Woodwork

John Haag
John Haagas
Mike Harasyn
Gary Harrison
Gary Hash
Don Harvey
Wayne Heard

Michael Hastie
Douglas Heale
Austin Henderson
John Henderson
Douglas Heron
William Hesler
Donald Higgins

William Higginson
Graham Hoard
John Hogg
Mel Holmes
Terry Holterman
Matthew Hudson
John Huggins

John Hurst
Robert Ion
Charles Ives
Edward Jackson
Robin Jenkins
George Jenney
Francis Jodoin

Wayne Johnson
John Johnston
Peter Jolliffe
John Judson
Jerome Kalef
Christos Karacostas
Dennis Karis

Peter Kennedy
Roger King
William King
David Kingsley
Ronald Kinney
James Kitchen
Alex Klymko

Richard Krug
Berch Lake II
Thomas Lake
Tom Learie
John LeGrow
Robert Lemieux
Charlie Little

Peter Lockett
James Low
Ken MacAlpine
Alexander MacMillan
Doug MacPherson
Michael Mace
Robert Mackie

Pete Maddaugh
Peter Magda
David Main
Brian Malcolm
Peter Maley
Reginald Martin
Ron Martindale

Ronald Matheson
John May
Roger May
David McCarthy
Harry McClurg
Thomas McDonald
Thomas S. McDonald

Henry McGibbon
Jim McKay
Joe McKeown
Gerard McPhail
Shaun McRae
Alan Mead
John Meyer

GET THAT
REFRESHING
NEW
FEELING . . .
WITH ICE-COLD
Coke!

DRINK Coca-Cola

Says "Coke" or "Coca-Cola"—both trade-marks mean the product of Coca-Cola Ltd.—the world's best-loved sparkling drink.

Diamond Merchants

KINNEAR
D'ESTERRE

168 Princess St., Kingston

CERTIFIED GG GEMOLOGIST
AMERICAN GEM SOCIETY

FORD
MONARCH
FALCON

Your FORD, MONARCH, FALCON, CONSUL, and ZEPHER dealer in Kingston. We service all FORD Products.

Congratulations to all Queen's Grads

J.L. Edwards
MOTOR SALES
LIMITED

652 Princess St. Dial LL 2-2850

Robert Michaud
Alexander Miller
Kenneth Miller
William Milligan
Mike Mills
David Milne
Neil Milroy

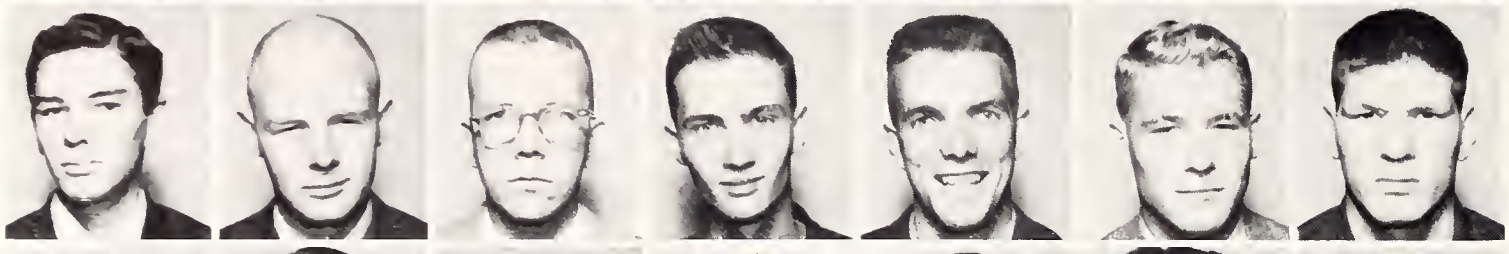

David Minty
Greg Morrison
Melvin Morrison
Mike Morrow
Robert Mound
David Moxon
Kenneth Naples

Ralph Neil
Frank Newbould
James Newitt
Larry Nice
Marshall Micholishen
Stewart Nimmo
Douglas Norkum

Robert Osborne
John Palmer
V. M. Parikh
Andrew Paterson
Richard Patrick
John Patton
John Pearce

Harvey Percival
John Phillips
Harold Pillen
Robert Poole
Arvi Rauk
James Reid
Barry Reynolds

Chuck Richardson
Con Riley
Carl Roadhouse
Douglas Robeson
Warren Robinson
Kenneth Robson
Jurgen Ropking

Harold Rose
Herman Rupnow
Larry Santa
Don Schlichter
Herman Schneider
Robert Schwab
Robert Scott

Wally Scott
Peter Scully
Andrew Shaw
Terry Silsbury
Harvey Sims
George Sims
John Sinclair

David Skinner
Bill Skitch
David Smith
Leigh Smith
Roy Snell
Gary Southmayd
Robert Springstein

Douglas Steven
Robert Stevens
John Stevenson
Kenneth Stewart
Peter Strother
Roger Strickland
Peter Stuart

Peter Tams
Richard Tatley
David Tayler
Peter Taylor
Terence Taylor
Wilburt Temple
George Thiel

Compliments of

SCHNEIDERS

Famous for Quality"

MEAT PRODUCTS

J. M. Schneiders Limited

Kitchener, Ontario

some how . . . some where . . . some time . . .

. . . You will use or benefit by products which are manufactured and distributed by Canadian Locomotive Company, Kingston, Ontario.

Our metallurgical and Process Equipment contributes to the processing of the food you eat, the clothes you wear and the utensils you use. ● For carefree living in your home or cottage - Fairbanks-Morse Home Water Systems ● Fast, safe travel by rail - Locomotives; by sea - Marine Engines ● Fairbanks-Morse Scales for diet control ● For your pleasure boating — the popular MFG Moulded Fibre Glass Boats ● Reliable Fairbanks-Morse Industrial Pumps are constantly at work in your municipality.

SERVING CANADIANS BETTER — WITH BETTER PRODUCTS

CANADIAN LOCOMOTIVE COMPANY

HEAD OFFICE & MANUFACTURING — KINGSTON, ONTARIO

CLARKSON, GORDON & CO.

Chartered Accountants

●

Montreal - Toronto - Hamilton - London - Windsor

Winnipeg - Calgary - Regina - Edmonton - Vancouver

Gary Thomas
Bob Thomas
Bob Thompson
Alan Thompson
Allan Thompson
Allan Thorn
Guy Thorne

Reinhard Thum
Ducan Tilly
Kenneth Tolmie
Frank Tracy
Charles Truax
Alan Tully
Ronald Truman

Don Van Mierlo
Jacob Vander Schee
Bill Wakely
Edwin Wand
Blake Wallace
Robert Wallace
John Walker

Al Ward
John Warder
William Whitehouse
Robert Wigington
Lorie Wilson
Roger Wilson
James Wright

James Wright
Donald Wylie

DID WE OMIT YOU? SORRY,

Boo Hoo

Steacy's

Limited

A GIRL'S
BEST
FRIEND

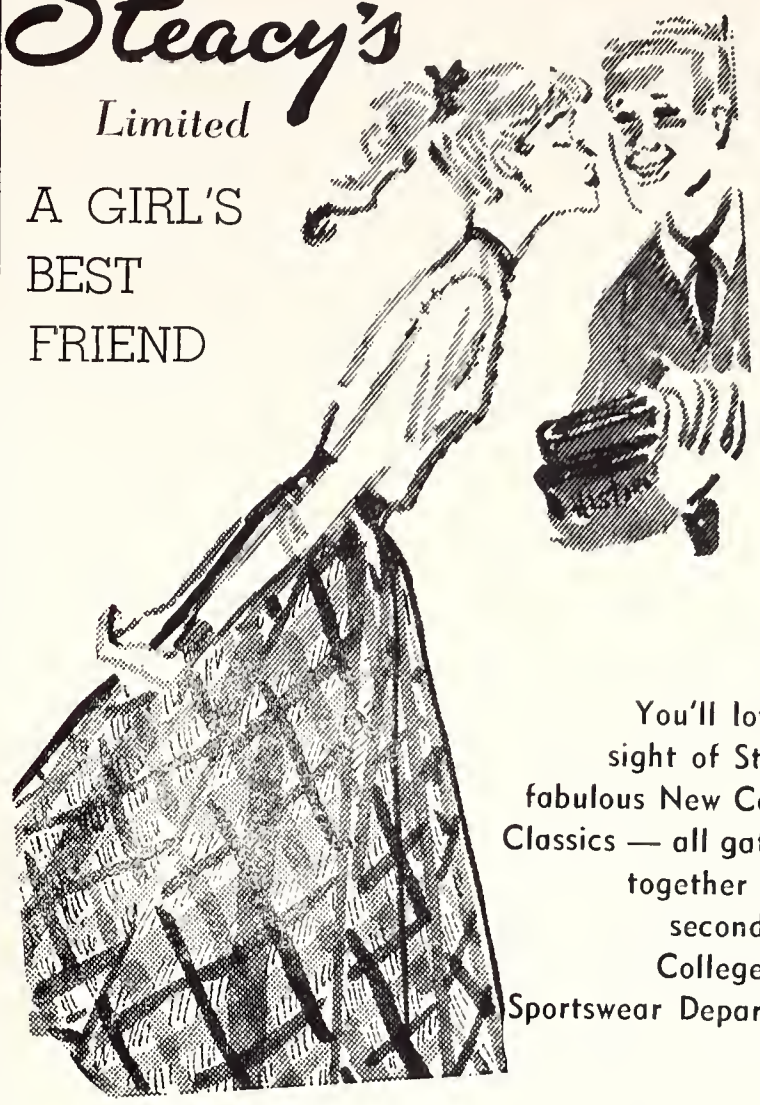

You'll love the
sight of Steacy's
fabulous New Campus
Classics — all gathered
together in our
second floor
College Shop
Sportswear Department

McDONALD, CURRIE & CO.
Chartered Accountants
COOPER BROTHERS & CO.
Chartered Accountants

Montreal - Quebec - Ottawa
Toronto - St. John - Charlottetown
Halifax - Rimouski - Sherbrooke
Hamilton - Kitchener - Winnipeg
Edmonton - Calgary - Vancouver

Resident Ottawa Partners
N. Wainwright Cleary
Weldon I. Cochrane
Ernest D. Lafferty
Denis A. Ross
N. Glenn Ross

222 Somerset Street West, Ottawa

Associated International Firm
COOPERS & LYBRAND

Marani, Morris
& Allan

ARCHITECTS

1250 BAY STREET TORONTO

Compliments of
MAHOOD's
DRUG STORE

CAMERAS — FILMS — PROJECTORS
Complete Photographic Supplies
Printing and Developing
ELIZABETH ARDEN COSMETICS

The Home of Fine Toiletries
Free Delivery

150 Princess Street H 2-7507

NAVY

Wallace R. Berry
KINGSTON, CANADA

BACK ROW: S. R. Bonnycastle, J. Q. Jackson, A. P. Nasmith, D. A. Dodge, P. F. Lalonde.
THIRD ROW: I. R. Gurr, R. E. Follwell, D. Y. S. Mark, G. F. Biesinger, W. J. Bradley, A. E. Campbell.
SECOND ROW: D. D. Carter, J. R. Philips, M. T. Mace, D. C. Snyder, M. S. Price, A. J. Smith J. A. McNeil, I. L. MacDonald, M. P. Ware, A. C. Bostock, A. T. Gajda.
FIRST ROW: Lt. J. M. S. Jacques, S/Lt. L. H. Lawrence, S/Lt. P. S. Elder, I. L. Krupka, H. C. Winters, Mid. W. C. Henry, S/Lt. N. A. Buskard, Lt. R. Corneil, Lt. A. H. H. Cory, X.O.; Lt. Cdr. D. M. Chown, C.O.

House of Sounds

STUDENT HEADQUARTERS
for

* Records
* Record Players
* Hi Fi and Stereo Components
* Tape Recorders
* Tapes
* Musical Instruments

270 Princess St. KINGSTON

J. R. SIMONETT MOTORS
Limited

PONTIAC — BUICK — VAUXHALL
GMC TRUCKS — BEDFORD VANS

Parts and Accessories — Wholesale and Retail
Towing — Welding — Body Repairs
Service Is Our Specialty
7:00 a.m. to 1:00 a.m.

Garage
552 Princess Street
PHONE LI 2-7373

Used Car Lot
1407 Princess Street
PHONE LI 2-6581

ARMY

FIFTH ROW: R. A. Campbell, N. C. Loveland, J. W. H. Hesler, R. A. Patrick, C. E. St. Denis, R. W. Lake, J. M. Carson, T. W. Dyke.
FOURTH ROW: S. S. Joss, J. A. Farr, J. R. B. Ritchie, R. A. Dauphinee, S. F. Bartle, B. N. Lever, M. D. Campbell, R. M. Buckthorpe, W. D. Burwell, L. W. Wilson, 2/Lt. M. R. Morrison.
THIRD ROW: Lt. A. Adams, Capt. R. W. Stuart, Capt. B. N. Hovey, Capt. S. S. Lazier, CO; Capt. R. I. Jenkins, RSO; Lt. E. Shamerhorn, Lt. K. Ray.
SECOND ROW: K. W. Mahon, A. Miller, D. Smith, W. C. Higginson, R. D. L. Morris, D. T. Parent.
FIRST ROW: A. H. Moloney, K. R. Chang, D. E. Cosh, A. R. Smith.

the confidence of our customers is our greatest heritage!

EATON'S OF CANADA

has grown in size and importance on customer-confidence — on the faith the buying public places not only in the selections and values, but in the descriptions found in Eaton Advertisements. One of the first steps in customer-confidence is the realization that what an Eaton ad says about goods and prices can be trusted.

If we should have any doubts concerning claims of quality, the merchandise must be tested and the statements approved by our Research Bureau before the descriptions may be used. More important, perhaps than anything else in establishing customer-confidence in Eaton's advertising is the policy laid down by the founder of the firm — "Goods Satisfactory or Money Refunded".

AIR FORCE

REAR ROW: D. MacDougall, J. Bayne, J. Hackett, L. White, C. Demisch, V. Gerden, E. Clark, J. Mounce, E. Horten.
MIDDLE ROW: J. Holmes, R. Jennings, B. James, J. McNee, D. Beattie, J. McAskin, J. Moscrip, C. Mendrisky, M. Robertson, J. Murray, R. Stevens.
FRONT ROW: W. Miller, W. Milne, N. Hanna, F/L C. Quinn, A. Rogers, A. Dequetteville, N. Della Valle.

With the Compliments of

PORTSMOUTH HOUSE

The Friendly Place Where
Queen's Students Gather

96 Yonge St. - Dial LI 2-0232

Compliments of

CHOWN LIMITED

Kingston's Oldest and Largest
Dealers in
Hardware — Sporting Goods
Radio and Appliances
China and Giftware

Main Store:
Princess and Bagot Sts.
Branch Store:
Kingston Shopping Centre

Gestetner

THE WORLD'S PREMIER DUPLICATOR
—Stencil and Offset—

There is
a size
and model
for
every budget

LET US GIVE YOU
A
DEMONSTRATION
IN YOUR OFFICE

GESTETNER (CANADA) LIMITED
117 KING STREET WEST • TORONTO • CANADA
With Branches in all Principal Cities

BEST WISHES
TO THE
GRADUATES OF '62

A FRIEND

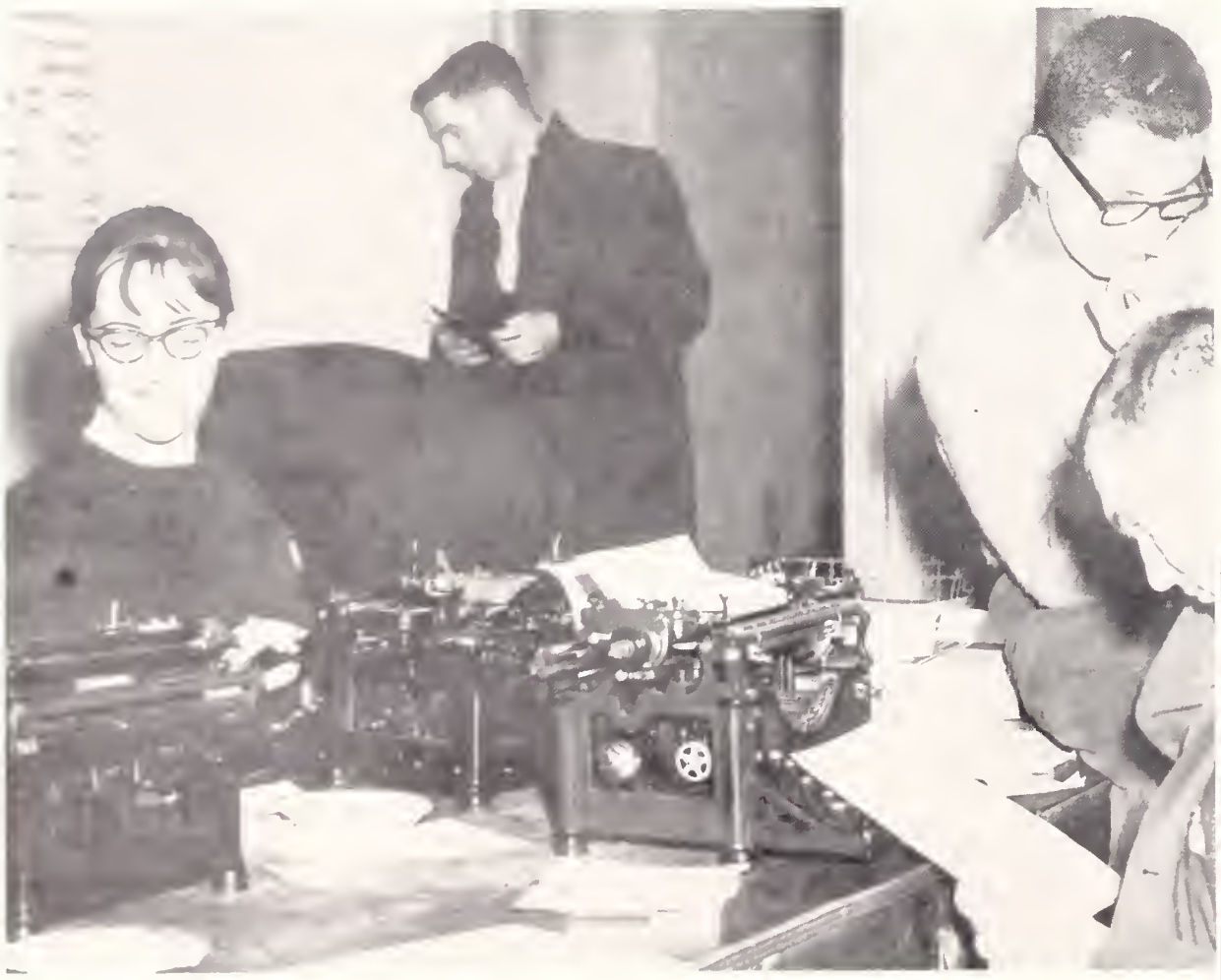

JOURNAL AT WORK (?)

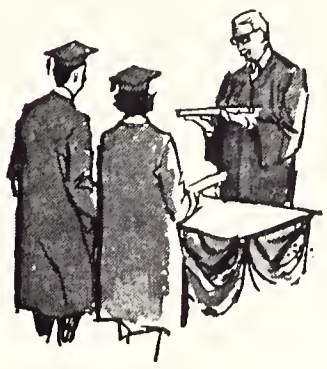

In the belief that the question of educational standards is one of the most vital facing us today, and in the further belief that the process of learning extends through a lifetime, *Sun Life Assurance Company of Canada*, in its Values in Education series, is offering leaflets ranging from 'Why Stay in School?' to 'Adult Education Today'. For the teen-ager planning his advanced education, for example, there are three leaflets that could prove of interest — 'The Value of a College Education', 'Why Study the Humanities?' and 'Scholarships and Bursaries'.

The leaflets extend beyond the realm of formal education. 'How to Get More Fun out of School' and 'Sports-Tips for Teen-Agers' should appeal to the youngsters and broaden the scope of their activities. 'Fit! Fat! Fad!' stresses the importance of physical fitness for the 12 20 year group and suggests various exercises to help them attain this ideal. For young people thinking of a trade, there is 'What About Technical and Trade Schools?' For those who wish to make the most of their retirement years, 'Educating Yourself for Retirement' and 'New Horizons for Leisure Time' should prove helpful.

All these leaflets, and others which will follow, are offered free of charge and without obligation. Bulk supplies are available for schools and other organizations.

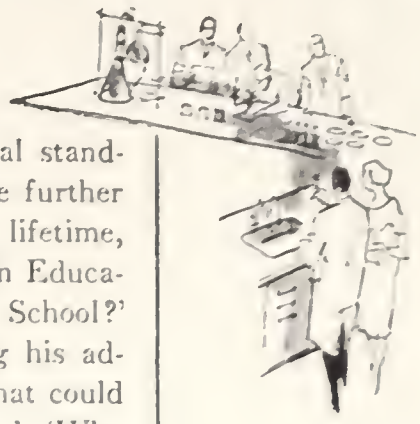

SUN LIFE ASSURANCE COMPANY OF CANADA

VALUES IN EDUCATION, ROOM 218, SUN LIFE BUILDING, MONTREAL

For Fine Foods

Prokop's

Prokop's Steak House

393B Bath Road

Highway 33

Phone LI 2-9090

Prokop's Inn

King & Brock Streets

Phone LI 6-7717

BIBBY'S

Kingston's Largest Men's Clothing Dep't

Campus and Evening Wear

Kingston's Largest Ladies' Sportswear Dep't

Ladies' Dress and Hat Salon

Boy's and Teen's Dep't

Jewellery Department

Shoes and Luggage Department

Complete Furniture and

Home Furnishing Department

Frigidaire and Moffat Dealers

78-74 Princess St. Phone LI 6-5581

NEWS.

TECHNICAL SUPPLIES

•

Text Books for All Faculties.
Loose Leaf Supplies.
Fountain Pens
Queen's Pennants.

•

Our Used Book Exchange
Is At Your Disposal

QUEEN'S UNIVERSITY

GROUNDS

Kingston Ontario

STONE'S
FLOWERS
LIMITED

"Where a Traditional
PRESTIGE Prevails"

231 Princess Street
KINGSTON, ONTARIO
PHONE LI 6-6634

Money can't buy happiness . . . but it helps

TODAY IS A GOOD TIME
TO OPEN YOUR SAVINGS ACCOUNT

THE ROYAL BANK OF CANADA

Three Branches in Kingston

155 Princess Street — A. R. Huestis, Manager
Princess and Drayton Sts. — K. M. McQuarrie, Manager
Bath and Day's Rds. — J. H. F. Osborne, Manager

Patton's Cleaners

and
SHIRT LAUNDERERS
Wally Elmer — Prop.
DIAL LI 6-6480

349 Princess St. - Kingston, Ont.
The Nicest Cleaning in Town

TRICOLOR SLAVES

CANADIAN IMPERIAL
BANK OF COMMERCE
OVER 1260 BRANCHES TO SERVE YOU

MP-891

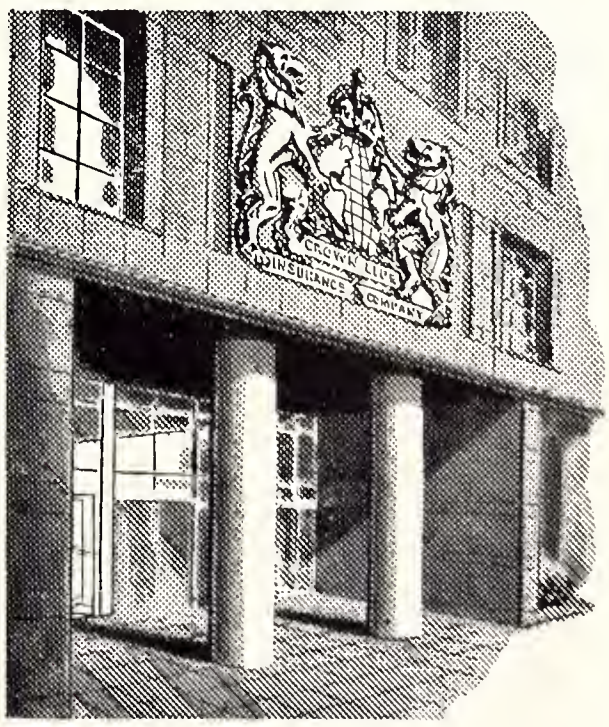

YOU can have
more money to spend today
yet
more money to have tomorrow.
SEE
CROWN LIFE

THE REGIMENT SAYS 'FIX IT'

QUEEN'S STUDENTS . . .
VISIT

Woods'
Barber Shop

"We Cut Your Hair the Way you Want It"
ALL WORK DONE BY EXPERTS

Telephone 6-6011
Corner Princess and Barrie Streets

A TRUST COMPANY
NEVER DIES

When you appoint the Victoria and Grey Trust Company as trustee of your estate, you assure your family of group experience, ability and judgement.

An institution, unlike an individual, cannot be incapacitated by sickness, and cannoe die.

Victoria and Grey
Trust Company

KINGSTON, ONTARIO

QUEEN'S MEN PREFER . . .

WILMOT DAIRY PRODUCTS

Ask for *Wilmot's Dairy Milk* in your boarding house. You will find it not only a delicious beverage but also a vitality-giving, healthful asset to the student's arduous life.

You are cordially invited to inspect our sanitary pasteurization plant — approved by the Ontario Department of Health.

WILMOT'S DAIRY LIMITED

Prompt, Courteous Service
KINGSTON, ONTARIO
Phone LI 6-6669
"KEN" WILMOT "LES" WILMOT

COMPLETE FACILITIES FOR INVESTING IN CANADA

JAMES RICHARDSON & SONS

Established 1857

Serving Investors Across Canada

VANCOUVER • CALGARY • EDMONTON • WINNIPEG • MONTREAL
VICTORIA • PRINCE GEORGE • MEDICINE HAT • LETHBRIDGE • REGINA
SASKATOON • MOOSE JAW • SWIFT CURRENT • BRANDON • TORONTO
KENORA • KINGSTON • KITCHENER • LONDON • GALT
LEAMINGTON • SIMCOE • CHATHAM • WINDSOR
NEW YORK • LONDON, ENGLAND

REMEMBER WHEN?

CRAMMING? A LOST WEEKEND?
AT ODDS WITH THE BEST GIRL?

"Nothing settles an upset stomach like a cold glass of milk."

HEMLOCK PARK DAIRY LTD.

Visit

VANDERVOORT

HARDWARE

FOR ALL YOUR NEEDS IN...
General Hardwares
Automotive Supplies
Paints
Housewares

77 Princes St. Phone 8-7783
KINGSTON

Compliments of . . .
THE NEW KINGSTON TRIO

Hotel La Salle

The Capri

The Le Roi Motel

A SEAWAY HOTEL

Bata

WORLD'S BEST-KNOWN NAME IN FOOTWEAR
Two Stores To Serve You Better In Kingston

DOWNTOWN: 202 Princess Street

SHOPPING CENTRE: 1076 Princess Street

NOW THAT YOU ARE A GRADUATE

You have become a full member of the University, and you are invited to share in the programme of the Alumni Association, along with upwards of 17,000 others.

What the Association Can Do for You

- Send you, free of charge, the alumni magazine, *The Queen's Review*, published six times a year.
- Mimeograph and mail class newsletters.
- Arrange class reunions and prepare and distribute reunion notices.
- Provide addresses of classmates.
- Reserve tickets for football games.
- Help you find employment or change positions.
- Provide contact with other Queen's graduates through the branches, which are established wherever there is a concentration of graduates.

What You Can Do for the Association

- Keep in touch with the University.
- Represent Queen's in your community.
- Help interest and direct good students to the University.
- Notify the Employment Service of job opportunities.
- Participate in branch activities.
- Support undertakings for the advancement of the interests of the University.
- Vote in the elections of graduates to the Board of Trustees, the University Council, and other administrative and advistory committees, and be prepared to become an active participant yourself.

ALUMNI ASSOCIATION OF QUEEN'S UNIVERSITY

BUILDING FUND ADVISORS

WITH THE COMPLIMENTS
OF THE I.A.C.
GROUP OF COMPANIES

Specialized Financial and Insurance Services
for Canadians and Canadian Business.

INDUSTRIAL ACCEPTANCE CORPORATION
LIMITED

MERIT INSURANCE COMPANY • NIAGARA FINANCE COMPANY LIMITED

EXECUTIVE OFFICES: 1320 GRAHAM BOULEVARD, MONTREAL 16

WEAR WITH PRIDE
THE PIN OR CREST OF YOUR
FACULTY

Year Guards, Rings, Bracelets, etc.
Pewter Steins

Smith Bros., Jewellers

102 PRINCESS ST. **LI 8-7404**

CANADA'S OLDEST JEWELLERS
DIAMOND MERCHANTS

For Gowns, Capes and Hoods
of
Distinction,
Make Your Purchases
from

D. MILNE

Tailors and Robe Makers

465 St. Catherine W. — Montreal, Canada
We list here a few of our very satisfied clients.

McGill University	Montreal
Sir George Williams University	Montreal
University of Montreal	Montreal
Memorial University	St. John's, Nfld.
Ottawa University	Ottawa
Carleton University	Ottawa
Sherbrooke University	Sherbrooke
Royal Military College	Kingston
Government of Canada	Ottawa
Waterloo University College	Waterloo

QUEEN'S UNIVERSITY
AND
QUEENSTON LIMESTONE

A great University has a distinctive character, remembered with affection by its Graduates. Among the many factors contributing to this character, the buildings round the campus are not the least.

Many of the buildings at Queen's are built with silver grey, time-defying Queenston Limestone. It is the all-Canadian building stone, preferred for many of our finest institutional buildings.

CANADIAN CONSTRUCTION ASSOCIATION

QUEENSTON QUARRIES

Limited

QUEENSTON LIMESTONE

HEAD OFFICE

HAMILTON ONTARIO

OPPORTUNITIES FOR GRADUATES

There are many opportunities open to those who become Chartered Accountants. Undergraduates who intend to enter the business field upon graduation are invited to consider a career in Chartered Accountancy.

Certain exemptions from the service requirements and courses of instruction are available to graduates of any Faculty; details may be obtained from the Registrar, at the address below, or from any Chartered Accountant.

THE INSTITUTE OF CHARTERED ACCOUNTANTS OF ONTARIO
69 Bloor Street East
TORONTO 5

THE CANADIAN ARMY

Congratulations to the Class of '62

Officers of the Queen's University Contingent COTC have been members of graduating classes for the past 51 years. Service in the contingent may be with the Canadian Army Regular or Reserve forces.

Eligibility

Canadian citizens and British subjects who are landed immigrants may earn a commission while attending university.

Training

Military training during the term is about two hours each week. Summer training is a minimum period of 12 weeks, but may be extended.

The Regular Officers Training Plan

Tuition and other expenses are paid, plus pay and allowances. Members are commissioned on graduation, then serve a minimum of three years in the Regular Army.

The Medical Subsidization Program

Tuition and other expenses are paid, plus pay and allowances. There is no military training during the academic term. Members serve for a minimum of three years after graduation.

The Canadian Officers Training Corps

Members are paid for the actual time spent in training. After the second year officer cadets are eligible for a commission in the rank of second lieutenant.

Direct Entry

Undergraduates may apply for a commission in the Regular Army at any time, then they qualify by completing an officer's training program at the Army school. Students in final year may apply for a commission upon graduation.

Resident Staff Officer, The COTC Lounge
Students Union Building, Queen's University.

THE NATIONS FUTURE

(SHUDDER)

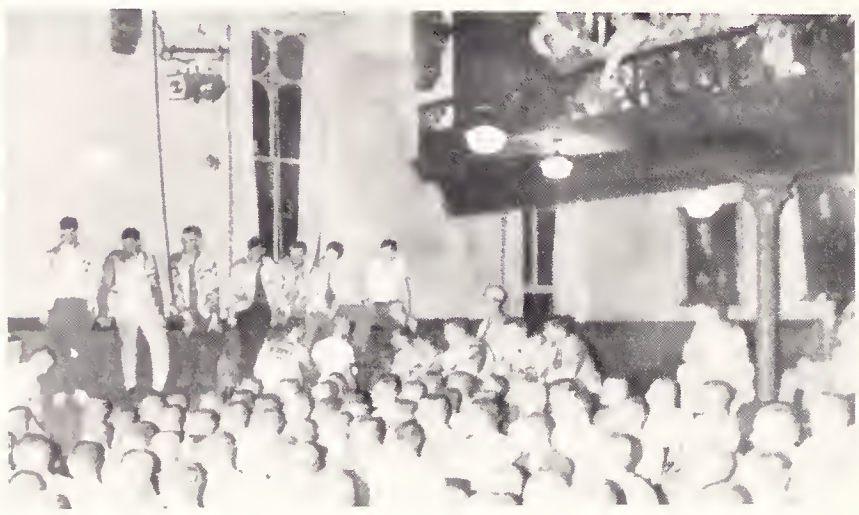

This is DOFASCO

Canada's Pioneering Steel Producer at Hamilton, Ontario

For half a century Dofasco has pioneered new techniques in steelmaking to provide better steel for Canadians. Two impressive Dofasco firsts are the oxygen steel making process and Open Coil Annealing. New products developed by Dofasco include steel plate, tin plate and continuous galvanized steel. Dofasco is constantly searching and probing for improvements in the process of making steel, for as Canada grows in its role as a vital industrial nation, so shall the demand for steel increase. And Dofasco, as Canada's pioneering steel producer, shall play an even more significant part in the future of Canada — and its people.

QUEEN'S JOURNAL

For the students' views
Keep in touch with the news

Grads order your Subscription NOW!

$2.75 per year

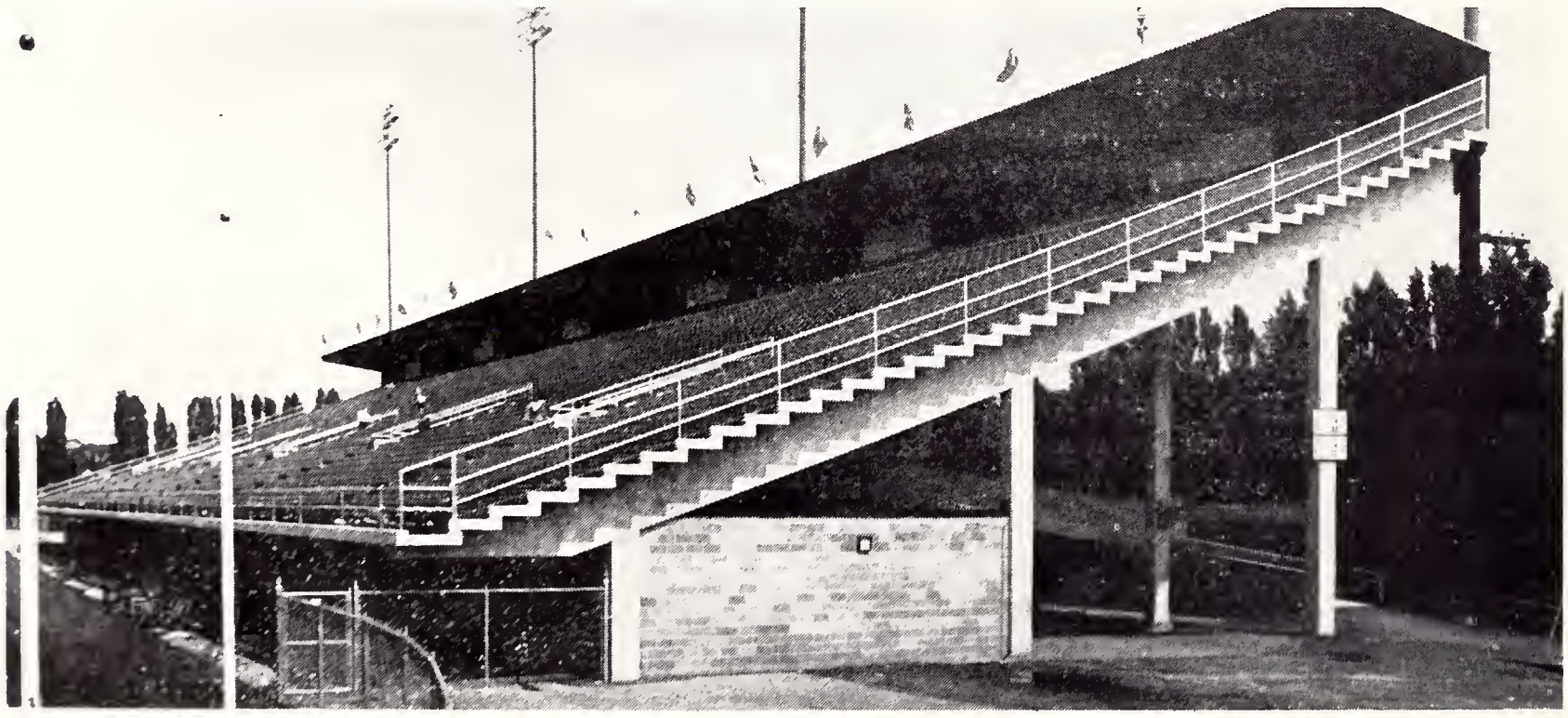

NEW OTTAWA LANSDOWNE PARK PRECAST CONCRETE STADIUM BUILT QUICKLY WITH CANADA HIGH EARLY STRENGTH CEMENT

Owners: Central Canada Exhibition Association *Architects:* Balharrie, Helmer & Morin, Ottawa
Contractor: W. D. Laflamme, General Contractors Ltd., Ottawa - Hull

Some 7,300 Ottawa Rough Riders football fans now see football games from a precast concrete stadium located on the south side of Landsdowne Park. The use of Canada High Early Strength Cement made it possible to cast and erect all precast concrete members required for the construction of this grandstand in less than six months. The new stadium was completed for the first exhibition game between the 1960 Grey Cup Champion Ottawa Rough Riders and the Winnipeg Blue Bombers on July 20.

CANADA CEMENT COMPANY, LIMITED

Canada Cement Building, Phillips Square • Montreal, P.Q.

Rio Tinto Rio Algom

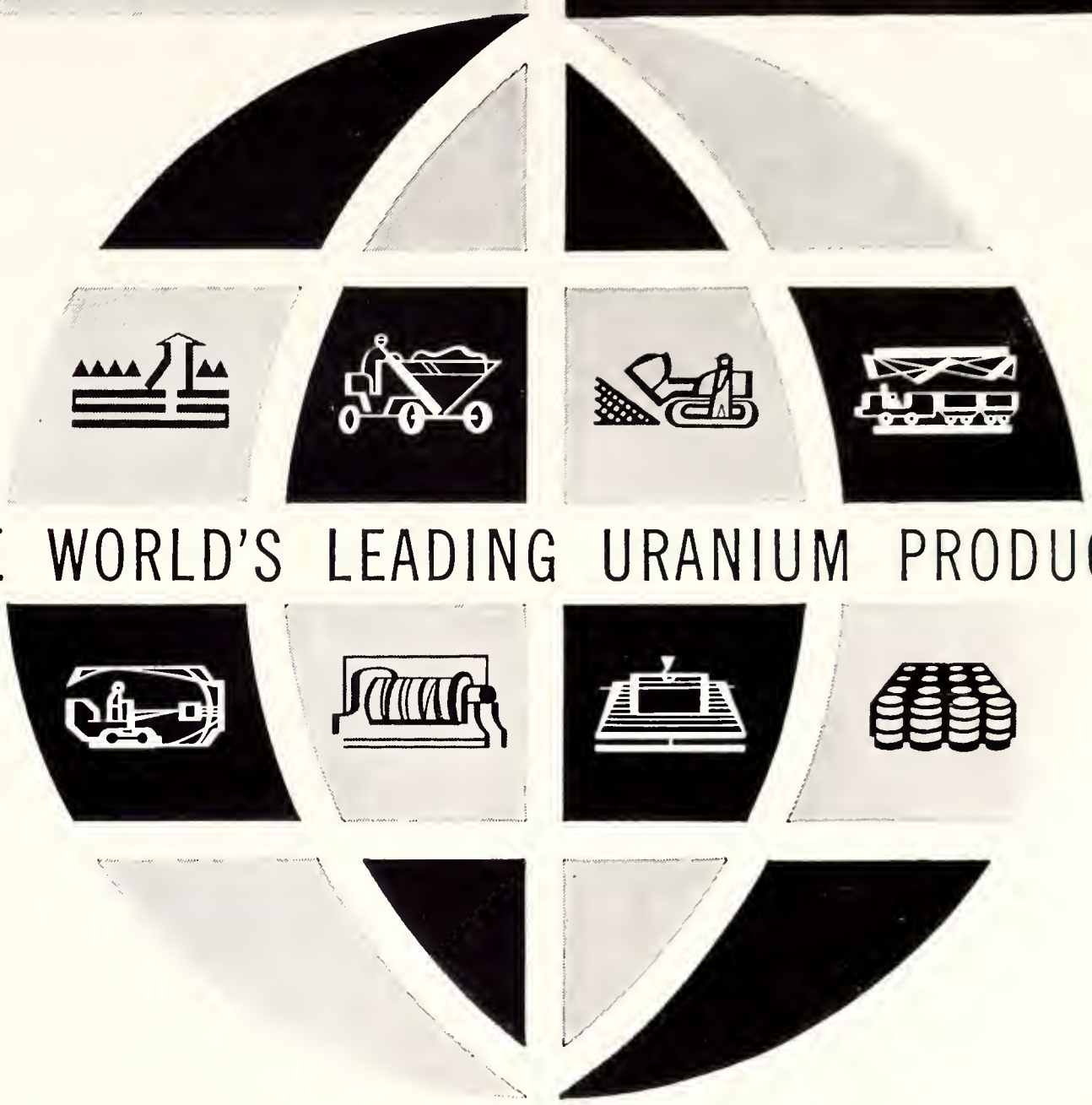

THE WORLD'S LEADING URANIUM PRODUCER

Rio Algom is the major Canadian uranium producer resulting from the merger of four Rio Tinto companies in 1960 (Algom, Northspan, Milliken Lake and Pronto).

Rio Algom's mines are working the celebrated Precambrian deposits which form the Blind River-Algoma uranium field in northwest Ontario. This area contains the largest known uranium deposits in the world with ore reserves of the order of 300 million tons.

Rio Algom is currently fulfilling long-term government contracts with the United States and United Kingdom. A small but increasing proportion of its total uranium sales is now being made on the civilian market.

With a growing, diversified interest in metals other than uranium and with an active exploration program throughout Canada and elsewhere, Rio Algom is now in an unrivalled position to supply the raw materials for the fast approaching age of nuclear energy.

RIO ALGOM MINES LIMITED
335 BAY STREET
TORONTO, ONTARIO, CANADA

RIO TINTO MANAGEMENT SERVICES (UK) LIMITED BARRINGTON HOUSE
59 GRESHAM STREET, LONDON, E.C.2., ENGLAND

ON WOLFE ISLAND

WITH ARTS '63

Photos by SAMUELS

GRAD DIRECTORY

HON. B.A.

C. M. Aitken
3148 Retallack St.
Regina, Sask.
F. W. Allan
27 Delatre St.
Woodstock, Ont.
D. E. Allin
404 S. Norah St.
Fort William, Ont.
D. L. Anderson
123 Walmer Rd.
Toronto 4, Ont.
A. K. Andrew
933 Alpine Ave.
Ottawa 3, Ont.
R. D. Arber
245 University Ave.
Kingston, Ont.

W. J. Baker
188 Park Hill Rd. E-
Peterborough, Ont.
K. M. H. Bennett
1 Richdale Cres.
Kingston 3, Jamaica, W.I.
M. Benson
20 Hawthorn Ave.
Toront 5, Ont.
E. M. Boone
Box 597
Atikokan, Ont.
D. H. Burney
639 S. Norah St.
Fort William, Ont.

L. M. Cameron
23 Foster St.
Perth, Ont.
D. E. Campbell
749 Mill St.
Windsor, Ont.
S. A. Campbell
254 Brock St. N.,
Sarnia, Ont.
J. Campbell
14 Cobalt St.
Copper Cliff, Ont.
K. Elizabeth
Box 5
Kingston, Ont.
S. G. Clarke
3 Oaklawn Gdns.
Toronto, Ont.
D. B. Cochrane
351 Melville Ave.
Westmount, Que.
J. A. Cooper
1828 Hamilton Ave.
Fort William, Ont.
M. I. Cooper
161 Holton Ave. S.
Hamilton, Ont.

M. I. David
138 Albert St.
Kingston, Ont.
P. S. Day
28 Blvd. Tache, Apt. 202
Hull, Que.
J. F. Deline
570 Union St.
Kingston, Ont.
G. A. Dillon
250 University Ave.
Kingston, Ont.
C. M. Douglas
16 Ottawa St.
Arnprior, Ont.

P. S. Elder
18 Marvin Dr.
St. Catharines, Ont.
J. A. Eubank
29 Windham Dr.
Willowdale, Ont.

M. E. Finlay
46 St. Lawrence St.
Lindsay, Ont.

D. H. Gauthier
9 Third St.
Smiths Falls, Ont.
M. E. Gerwin
9 Cedar Place
Garden City, N.Y.
S. G. S. Goodings
181 College St.
Port Arthur, Ont.
C. W. Gordon
Barney Park
Irvington, N.Y.
E. E. Goudge
41 Burnhamthorpe Park Blvd.
Islington, Ont.
D. R. N. Gray
85 Meade St.
Espanola, Ont.
S. E. Greer
608 S. Franklin St.
Fort William, Ont.

V. Y. Heinee
"The Glen", P.O. 200
Almonte, Ont.
M. E. Hallett
188 Homwood Ave.
Ottawa, Ont.
S. C. Hamilton
20 Juliana Rd.
Ottawa 2, Ont.
V. A. Hamilton
436 Roosevelt Ave.
Ottawa 3, Ont.
J. E. Harman
7 Romney Rd.
Islington, Ont.
F. Y. Harris
1191 Windermere Rd.
Windsor, Ont.
C. D. Hebert
25 Richardson Dr.
Kingston, Ont.
M. J. Herron
1237 King St.
London, Ont.
D. H. Hill
112 Kenilworth St.
Ottawa 3, Ont.

J. C. Jackson
14 Maitland St.
Kingston, Ont.

G. Kahar
331-B Fourth St. E.,
Cornwall, Ont.
L. McPh. Kellar
Box 237, Norwood, Ont.

M. E. Laing
R.R. No. 3
Peterborough, Ont.
L. H. Lawrence
82 Barrie St.
Kingston, Ont.
M. C. Lazier
342 Ballantyne Ave. N.
Montreal 28, Que.
J. H. Leckey
260 Islington Ave. N.
Islington, Ont.
L. V. Lockyer
182 First Ave.
Noranda, Que.

H. M. Marston
78 Brown St.
Port Hope, Ont.
L. R. G. Martin
447 Palace Rd., Apt. 3
Kingston, Ont.
H. J. Melanson
22 Devonshire
Kapuskasing, Ont.

W. T. Melnyk
743 S. Norah St.
Fort William, Ont.
P. M. Mullings
Claremont, St. An
Jamaica, W.I.
W. D. McConnell
178 Alfred St.
Kingston, Ont.
E. E. McDermid
R.R. No. 1
Renfrew, Ont.
H. T. J. McDonald
715 Main St. E., Apt. 32
Hamilton, Ont.
A. F. McLaughlin, Jr.
3836-13th St. S.W.
Calgary, Alta.
D. R. McQueen
120 James St. E.
Brockville, Ont.

N. J. O'Neil
158 Wilson Ave.
St. Thomas, Ont.

E. C. Peifer
28 Prince Arthur Ave.
Chatham, Ont.
G. C. Perlin
716 Wat St. W.
St. John's, Newfoundland
A. P. Pross
483 Montee des Trente
St. Hilaire, Stn., Que.

A. W. Rasporich
118 S. Algoma St.
Port Arthur, Ont.
G. C. Raudzena
137 Union St. W.
Kingston, Ont.
B. Reid
25 Kimbark Blvd.
Toronto 12, Ont.
M. I. Richards
48 High Park Ave.
Toronto 9, Ont.
J. A. Rutledge
519 Manor Ave.,
Rockcliffe Park,
Ottawa 2, Ont.

F. B. Scollie
607 Vickers St.
Fort William, Ont.
D. L. Simmons
Newbro, Ont.
J. M. E. Smith
41 Mimico Ave.
Toronto 14, Ont.
K. M. Smith
R.R. No. 1
Glasgow Station, Ont.
K. S. Stanbury
Box 218
Crystal Beach, Ont.
G. M. Super
41 Cedar St.
Kapuskasing, Ont.

N. M. Thain
415 Shamrock Cres.
Fort William, Ont.
J. H. Thorn
164 MacDonald Ave.
Belleville, Ont.
E. M. Tilden
Vernon, Ont.
J. C. Townsend
72 Highland Ave.
Belleville, Ont.

E. L. Vilcins
R.R. No. 1
Port Arthur, Ont.
L. W. Wilson
9 Windsor Cres.
London, Ont.

HON. B. SC.

W. A. Anderson
St. Peter's Bay, P.E.I.

H. N. Beiles
92 Range Rd.
Ottawa, Ont.
R. A. Bird
387 Dundee St. W.
Belleville, Ont.
R. B. Bolt
7 Christopher Dr.
Galt, Ont.
R. C. Brown
180 Dumble Ave.
Peterborough, Ont.

G. C. Chambers
R.R. No. 1
Plainfield, Ont.
W. D. Chandler
R.R. No. 1
Scotland, Ont.
L. M. Craig
R.R. No. 4
Napanee, Ont.

J. M. DeLauri
540 Sunset Ave.
Windsor, Ont.
R. A. Dodd
Highington
Lincoln, England
S. D. Doubrovine
509 Spruce St.
Sudbury, Ont.

M. L. Elliott
216 West River Rd.
Galt, Ont.

C. K. Foll
Box 362, R.R. No. 1
Kingston, Ont.
S. S. Ferguson
1 Forden Ave.
Montreal 6, Que.
R. G. Findlay
224 Lawrence Ave.
Cornwall, Ont.
M. L. Forrester
R.R. No. 3
Mallorytown, Ont.
T. O. Frisch
26 Aylmer Ave.
Ottawa, Ont.

P. R. Glasworthy
715 Brock St.
Kingston, Ont.
B. K. Gilbert
King Pitt Rd., R.R. No. 1
Kingston, Ont.

W. G. Hanson
R.R. No. 2
Simcoe, Ont.
B. A. Hardie
2772 Beauvoir
Quebec, Que.
F. R. Harris
115 Carleton St.
Cornwall, Ont.
J. A. Heaslip
1470 Princess St. Apt. 202
Kingston, Ont.
J. A. Higginson
54 Bowman Ave.
Kapuskasing, Ont.
C. L. S. Holbrook (Mrs.)
574 Johnson St.
Kingston, Ont.

J. M. S. Jacques
64 Barrie St.
Kingston, Ont.

D. E. Johnston
1217 Colborne Rd.
Sarnia, Ont.

H. Kaplan
87 Goulburn Ave.
Ottawa, Ont.
R. H. Kerr
80 Forest Hill Rd.
Ottawa, Ont.
C. J. Kingemill
2719 Yonge St.
Toronto, Ont.
C-M Kwan
3 Ling Yeung Terr.
Gd.Fl., Hong Kong

N. G. J. Lussier
10 Victoria Ave.
Brockville, Ont.

E. S. Maser
1456 Lapage Ave.
Ottawa 3, Ont.
J. J. Myher
923 Bancroft Dr.
Sudbury, Ont.
W. H. McCutcheon
47 Glendale Ave.
Deep River, Ont.
J. McL. McIntosh
212 Main St.
Gault, Ont.
H. E. McNichol
27 Barrie St.
Gault, Ont.

G. L. Neil
53 Leopold Cres.,
Regina, Sask.
C. R. Neufield
19 Laurel St.
Waterloo, Ont.
G. Nitka
456 Frontenac St.
Kingston, Ont.
W. H. Nixon
539 Reid St.
Petersborough, Ont.

J. K. Olson
c/o Royal Bank of Canada
Buenos Aires, Argentina

P. A. Philipchuk
479 Government Rd.
Ansonville, Ont.
A. L. Poole
Airport Rd.
Malton, Ont.

N. M. Rios
117 Ossington Ave.
Ottawa 1, Ont.
F. S. Rolleston
Rickmansworth,
Herts, England
G. A. Rowlandson
Englehart, Ont.

S. H. Safe
49 Campbell St.
Belleville, Ont.
A. Sandqvist
3210 Riverside Dr.
Ottawa, Ont.
J. A. Sauerbrei
1010 N. Algoma St.
Port Arthur, Ont.
G. E. Shaver
222 Marlborough St.
Cornwall, Ont.
C. D. Shepard
1 Hedgewood Rd.
Willowdale, Ont.
R. D. Somerville
11 Kensington Ave.
Kingston, Ont.

J. H. Vernon
593 Wellington Cres.
Winnipeg, Man.
R. S. Vogan
R. R. No. 4
Trenton, Ont.

B.A.

A. Adlersberg
5505 Westbourne
Cote St. Luc, Que.
B. M. Alguire
R. R. No. 3
Athens, Ont.
H. Allen
Jamaica, W. I.
L. D. Allen
Toronto
K. M. Ambler
75 Benson Ave.,
Peterborough, Ont.
J. Anderson
Barrie, Ont.
D. D. Andrews
93 Ontario St.
Port Arthur, Ont.
B. L. Armstrong (Mrs.)
4 Couper St.
Kingston, Ont.
S. V. Arnold
1535 Summerhill Ave.,
No. 303, Montreal 25, Que.
R. A. Aylmer
29 Church Hill
Westmount, Que.
B. N. Aziz
1601 Lakeshore Rd.
Toronto 14, Ont.

P. S. Babbitt
769 Niagara Blvd.
Fort Erie, Ont.
B. P. B. Bailey
157 King St. E.
Kingston, Ont.
R. J. Baker
79 Elgin St.
Port Colborne, Ont.
P. R. Ball
Cornwall, Ont.
R. F. K. Ballow
No. 4 Normandy Apts.
Kingston, Ont.
E. W. Barclay
403 1st St. E.
Cornwall, Ont.
J. M. Barkway
205 Clemow Ave.
Ottawa, Ont.
J. E. Barnum
135 Talbot St.
Aylmer, Ont.
R. D. Barnum
118 Front St. N.
Campbellford, Ont.
R. J. Basserman
143 Westminster Ave.
Montreal W., Que.
E. A. Batstone
Ontario Hospital
Kingston, Ont.
K. H. Beers
149 John St.
Bracebridge, Ont.
S. A. Bell
210 Brock St.
Gananoque, Ont.
G. L. Berry
27 Linden Terrace
Ottawa, Ont.
J. H. F. Blair
13 Kingscourt St.
Kingston, Ont.
W. C. Blake
309 Arrowhead Pl.
Kingston, Ont.
K. I. Blazino
293 S. Rockwood Ave.
Port Arthur, Ont.
B. A. Blomeley
97 Beverley St.
Kingston, Ont.
M. F. Bogart
348 Dibble St.
Prescott, Ont.
B. H. Bolton
83 Cedar Ave.
Pte. Claire, Que.

A. Bowman (Mrs. L. R.)
123 Union St. W.
Kingston, Ont.
B. A. Bradley
20 Edina St.
Ottawa, Ont.
K. Bradley
20 Edina St.
Ottawa, Ont.
R. G. Brewer
Cataraqui, Ont.
M. M. Britnell
1121 Elliot St.
Saskatoon, Sask.
A. A. Brown
Kingston, Jamaica, W. I.
M. A. Bryan
Kingston, Ont.
V. Buckley
335 Lakeview Ave.
Kingston, Ont.
R. M. Buckthorp
120 Sydenham St.
Woodstock, Ont.
E. G. Bull (Mrs. G. S.)
288 Frontenac St.
Kingston, Ont.
J. M. Bunker
Red Deer, Alta
D. E. Burnell
58—1st St.
Welland, Ont.
D. R. Burness
93 Jocelyn St.
Port Hope, Ont.
B. S. Buslig
126 Harbord St.
Toronto 4, Ont.

N. M. Cameron
638—15th Ave., S.W.
Calgary, Alta.
M. J. Campbell
56 Thurlow Rd.
Hampstead, Montreal, Que.
R. F. Campbell
R. R. No. 2
Perth Road, Ont.
N. L. Candow
704 Sherbourne Rd.
Ottawa, Ont.
B. E. Carlson (Mrs.)
518 Nelson St.
Fort Frances, Ont.
M. L. Carmichael
9 Beach Ave.
Deep River, Ont.
L. J. B. Carnall
Norway
J. A. Carr-Harris
Southwood Dr.
Collins Bay, Ont.
A. S. Chan
20 Pasir Panjang, N.S.
Malaya
J. Chin
304 Glen Rd.
Toronto, Ont.
D. A. Chisholm
1171 Second Ave.
Niagara Falls, Ont.
D. R. Christie
191 Blake St.
Cobourg, Ont.
J. Clarke (Mrs.)
585 Manor Ave.
Ottawa 2, Ont.
J. M. E. Clarke
490 The Kingsway
Islington, Ont.
M. L. Clement
3 Alexander St.
Perth, Ont.
B. M. Cochrane
376 Island Park Dr.
Ottawa, Ont.
H. R. C. Connell
350 King St. W.
Kingston, Ont.
C. W. Connor
205 Wilton St.
Burlington, Ont.
D. R. Cooke
347 College St.
Kingston, Ont.

G. F. Cooke
Scarborough, Ont.
K. E. Corbett
65 Forden Ave.
Montreal 6, Que.
M. E. Coombes
Frankford, Ont.
M. E. Corbett
36 Hilliard Ave.
Ottawa 5, Ont.
J. R. Corneil
162 College St.
Kingston, Ont.
J. P. Coulson
100 Roxborough St. W.
Toronto 5, Ont.
F. B. M. Cowan
King St. W.
Gananoque, Ont.
W. C. Cox
Arden, Ont.
B. J. Cramm
43 Murdoch Ave.
Noranda, Que.
P. J. Crowley
R. R. No. 1
Bailieboro, Ont.
J. I. Cummins
5 Forest Ave.
Dorval, Que.
C. R. Currie
1209 Tecumseh Pk. Dr.
Port Credit, Ont.

R. B. Dargavel
20 Methuen Ave.
Toronto 9, Ont.
N. L. Darling
18 Daniel St.
Brockville, Ont.
D. P. Davis
138 Albert St.
Kingston, Ont.
W. N. Derry
Madoc, Ont.
R. J. Dickey
447 College St.
Kingston, Ont.

J. Dieter
299 Yonge St.
Kingston, Ont.
S. H. Doherty
22 Golf Ave.
Pte. Clair, Que.
L. L. Dalecki
14 Garfield Ave. S.
Hamilton, Ont.
D. A. Donovan
182 N. High St.
Port Arthur, Ont.
A. C. M. Douglas
9 St. Lawrence Ave.
Kingston, Ont.
D. Downie
131 N. Jundt Ave.
Port Arthur, Ont.
E. A. Druery
Peterborough, Ont.
M. G. Duff
72 Chestnut Hills Pkwy.
Islington, Ont.
F. M. P. Dunn
450—E. 63rd St.
New York 22, N. Y.
H. E. Durdan
1311 River Rd.
Niagara Falls, Ont.

E. A. L. Eaton
55 Oakland Rd.
Halifax, N. S.
L. K. Edwards
Box 443
Morrisburg, Ont.
R. E. Edwards
Restoule
J. W. Erickson
338 Bay St.
Port Arthur, Ont.

L. S. Fairbairn
62 The Kingsway
Toronto 18, Ont.

S. J. Ferris
168 Third Ave.
Lively, Ont.
K. I. Foss
1137 Second Ave.
Niagara Falls, Ont.
F. C. Fowler
730 Murphy Rd.
Sarnia, Ont.
L. J. Francis
38 Kensington Ave.
Kingston, Ont.
H. C. French
129 William St.
Kingston, Ont.
E. Freriche
R. R. No. 1
Mallorytown, Ont.
L. A. Fucile
212 S. Vickers St.
Fort William, Ont.
S. G. Fudge
1025 Capri St.
Sarnia, Ont.

D. G. Gard
212 Floyd Ave.
Toronto 6, Ont.
T. E. Gartshore
7 Lampton
Ormstown, Que.
J. B. Gibson
North Augusta, Ont.
V. L. Gillespie
1203 Grandview Ave.
Peterborough, Ont.
E. L. Girard (Mrs.)
117 Bagot St.
Kingston, Ont.
J. F. Goltz
Box 24
Bracebridge, Ont.
D. Gordon
228 Winnipeg Ave.
Port Arthur, Ont.
P. D. Gore
29 Elgin St.
Brantford, Ont.
M. D. Greene
63 Caraline Ave.
Ottawa, Ont.
G. A. Gurnett
306 Dufferin Ave.
Belleville, Ont.

E. M. Hall
445 Queen St.
Ottawa, Ont.
M. H. Hanna
8 Lakeview Terrace
Ottawa, Ont.
C. S. Hanson
Kingston, Jamaica, W. I.
B. Harasymiw
1281—112th St. N.
Battleford, Sask.
R. Harris
184 Dufferin Ave.
Belleville, Ont.
E. Hatton
156 Lascelles Blvd.
Toronto 7, Ont.
R. C. Hawley
Sharbot Lake, Ont.
K. S. Hayes
144 Selkirk Ave.
Hamilton, Ont.
D. W. Heard
157 Charles St.
Belleville, Ont.
B. L. Henderson
25 Caribou Rd.
Toronto 12, Ont.
B. Hogg
56 Westland Dr.
Montreal 28, Que.
C. R. Hokansson
Seven Island, Que.
K. M. Holgate
19 Oakdean Cresc.
St. James, Man.
M. B. Holland
1181 Kildare Rd.
Walkerville, Ont.

R. F. Hughes
3120 Littlejohn Lane,
Cooksville, Ont.
D. J. Humphrys
307 Main St.
Brownsburg, Que.
E. M. Hutchinson
426 McEwen Dr.
Kingston, Ont.

K. J. Innes
R. R. No. 6
Brantford, Ont.

D. G. Jackson
239 West St.
Napanee, Ont.
M. D. Jacobson
204 Cameron St.
Fort William, Ont.
M. L. Jr. Baptiste
1 King St.
Sonfriere, St. Lucia
K. L. Jenkins
106 Regina St. N.
Waterloo, Ont.
W. Johnson
36 Wilson Ave.
St. Thomas, Ont.
E. J. Jones
2362A Blaor St. W.
Toronto 9, Ont.
S. A. Jones
954 Pinecrest Ave.
Ottawa, Ont.
S. L. Jones
27 Poyntz St.
Barrie, Ont.
R. B. Judge
121 Summit Ave.
Port Arthur, Ont.
W. C. Judges
475 Palace Rd.
Kingston, Ont.

N. E. Kaiser
R. R. No. 4,
Picton, Ont.
F. G. Katch
197 Alberta St.
Welland, Ont.
R. C. Keirstead
318 Yonge St.
Kingston, Ont.
M. E. Kennedy
Sydenham, Ont.
A. J. King
St. Andrew's College
Aurora, Ont.
S. S. Klusek
15 Earl St.
Kirkland Lake, Ont.
C. Y. E. Kong
150 Lai Chi Kok Rd., 1st Fl.
Hong Kong
A. L. Kunsch
169 Cameron St. N.
Kitchener, Ont.

A. LaBrach
Box 23
Norwood, Ont.
M. D. Lawrence
6 Windsor Cres.
RCAF, North Bay, Ont.
M. J. Lawson
207 Cottingham St.
Toronto, Ont.
J. D. Lee
184 Pim St.
Sault Ste. Marie, Ont.
S. M. Leikin
303 Island Park Dr.
Ottawa, Ont.
P. G. Lenney
New Liskeard, Ont.
C. D. Leonard
61 Lundys Lane
Kingston, Ont.
L. G. Lewis (Mrs. R. S.)
256 University Ave.
Kingston, Ont.
M. J. Lewis
318 William St.
Kingston, Ont.

P. A. Limoges
165 Willingdon Ave.
Kingston, Ont.
B. H. Lindsey
135 Toronto St.
Kingston, Ont.
R. E. Livesey
58A Lundy's Lane
Kingston, Ont.
C. P. Livingston
Port Rowan, Ont.
K. C. Louell
Niagara Falls, Ont.
G. L. Low
15 Arundel Ave.
Ottawa, Ont.
R. E. Luxton
Corbyville, Ont.
P. L. Lyle
240 Glenview Ave.
Toronto 12, Ont.

E. R. Madill
100 Regent St.
Kingston, Ont.
S. Mahoraj
34 Eastern Main Rd.
Arouca, Trinidad, W. I.
S. A. Marshall
19 Strathmore Blvd.
Dorval, Que.
R. W. Martin
Newcastle, Ont.
J. R. Martindale
403 Ambrose St.
Port Arthur, Ont.
M. J. Matthews
320 William St.
Kingston, Ont.
P. H. Megginson
70 Wellington St. E.
Sault Ste Marie, Ont.
C. S. Mellish
143 Kipling Ave. N.
Islington, Ont.
P. G. Mewhiney
2431 Camilla Rd.
Cooksville, Ont.
M. F. Miller
109 Rupert St.
Port Arthur, Ont.
W. E. Milne
2020 Rebecca St.
Oakville, Ont.
J. S. Moodie
50 Alder Cres.
Deep River, Ont.
R. D. Montgomery
Peterborough, Ont.
M. G. Moore
Newburgh, Ont.
H. Morgan
Parry Rd., R. R. No. 1
Victoria, B. C.
C. F. E. Morris
165-47th Ave.
Lachine, Que
R. D. Morris
605 S. Marks St.
Fort William, Ont.
E. F. R. Morton
P.O. Box 75
Tweed, Ont.
S. E. Muir
189 Alta Vista Dr.
Ottawa, Ont.
L. G. Mulligan (Mrs. C. W.)
149 Collingwood St
Kingston, Ont.
T. J. Murphy
101 McKenzie Ave.
Kitchener, Ont.
E. A. McAskill
311 King St. W.
Kingston, Ont
W. McAvity
241 Dawlish Ave.
Toronto, Ont.
M. M. McBain
Three Rivers, Que.
H. A. MacDonald
Charles St.
Gananoque Ont
M. McCrimmon
Dalkeith, Ont.

J. D. MacDougall
Westport, Ont.
T. R. McDowell
468 Mary St.
Oshawa, Ont.
D. J. MacFarlane
5 William St.
Parry Sound, Ont.
J. R. MacGregor
McArthur Ave.
Carleton Place, Ont.
S. W. McKee
49 Pembroke St
Kingston, Ont.
M. D. MacKenzie
R.R. No. 1
Bayfield, Ont
G. A. D. Maclean
Painter's Lodge Box 460
Campbell River, B.C.
M. L. MacLean
Finch, Ont.
S. McGuire
20341 Lakeshore Rd
Baie D'Urfe, Que
J. McKinney
Box 10
Brooklyn, Ont.
J. Dew McLennan
108 Otter Cres.
Toronto 12, Ont.
E. M. McLeod
310B Murray St.
Pembroke, Ont
M. D. MacMillan
87 Clergy St. W.
Kingston, Ont
M. D. MacMillan
420 King St
Gananoque Ont
W. G. McMillan
Kingston, Ont.
J. E. Macpherson
123 Churchill Cres
Kingston Ont

A. P. Nasmith
Box 363
Wingham, Ont.
C. Nesbitt
Sanford St.
Brighton Ont.
S. G. Normand
87a Massachusetts Ave
Lunenburg Mass

J. R. O'Donnell
118 N. Marks St.
Fort William, Ont.
G. A. Osborne
277 Supple St.
Pembroke Ont.
R. J. Oughton
22 Forest Hill Dr.
Guelph Ont.

J. L. Panton
Prescott Ont.
M. E. Patterson
Lakefield Ont.
B. T. Page
85 Blake St.
Hamilton Ont.
P. F. Peters
Brampton Ont.
M. E. Perry
Box 8
Wardsville Ont.
D. Philips
20 Sherwood St.
Brockville Ont.
D. I. Phillips
677 Wakefield Ave
Peterborough Ont.
D. R. Phippen
149 Dundas St.
Napanee Ont.
R. B. Pitcher
85 Church Hill
Montreal 6 Que
L. Price
130 Davidson Ave
New Liskeard Ont.

R. B. Purdon
48 Jonquil Cres., Box 832
Markham, Ont.

E. K. Rasi
Port Arthur, Ont.
M. L. Ranson
533 King St. W.,
Prescott, Ont.
P. A. Rayner
187 Clemow Ave.
Ottawa 1, Ont.
J. A. Reid
485 Irving St.
Pembroke, Ont.
B. E. Retallick
71 Elgin St. S.
Port Hope, Ont.
M. Richards
75 David St.
Lambeth, Ont.
D. B. Richards
P.O. Box 206
Watford, Ont.
H. L. Richardson
1325 York Mills Rd.
Don Mills, Ont.
K. Ritzel
Box 650
Levack, Ont.
A. L. Robertson
16th Ave.
Markham, Ont.
P. G. Robins
335 Meadowcrest Rd.
Kingston, Ont.
D. P. Robinson
24 Sydenham St., Apt. 8
Kingston, Ont.
R. G. Robinson
74 Helmer Ave.
South Porcupine, Ont.
B. J. Rodgers
357 E. Northern Ave.
Sault Ste. Marie, Ont.
A. A. Rogers
3 Westview Rd.
Kingston, Ont.
P. N. Ross
Hamilton, Ont.
N. L. Roth
4 Fraserwood Ave.
Toronto, Ont.
M. Rothwell
411 Pescod Ave.
Cornwall, Ont.

A. M. St. Amand
34 Bowman Ave.
Kapuskasing, Ont.
S. Salem
1154 Windsor Ave
Windsor, Ont.
Pamela Savage
107 Gables Court
Beaconsfield, Que.
N. J. Scott
Sydenham, Ont.
R. D. Seim
R.R. No. 2
Guelph, Ont.
A. Semeniuk
204 Richmond St.
Amherstburg, Ont.
L. R. Shaw
16 Armyview Ave.
Halifax, N.S.
J. A. Shirreff
163 Churchill Cres.
Kingston, Ont.
J. C. K. Siitchen
294 MacKenzie St.
Sudbury, Ont.
C. Simpson
7 Gregory St.
Brampton, Ont.
S. E. Sine
164 Bagot St.
Cobourg, Ont.
M. A. Singlehurst
203 A Fourth Ave.
Ottawa 1, Ont.
W. Slipchenko
329 College St., Apt. 4
Kingston, Ont.

A. M. Smith
313 Wellington St. W.
Chatham, Ont.
M. S. Smith
15 Poplar Place, RCAF
Camp Borden, Ont.
V. J. Smyth
131 Florwin Dr.
Sault Ste. Marie, Ont.
I. C. Snider
Harrowsmith, Ont.
G. F. Snyder
87 Cameron St.
Kingston, Ont.
E. A. Sparrow
R.R. No. 1
Kinburn, Ont.
D. D. Steele
63 MacLaren St.
Ottawa 4, Ont.
D. R. Stephens
86 Parkway
Nobel, Ont.
G. H. Stevens
413 Fourth Ave.
Verdun, Que.
J. I. Stewart
R.R. No. 3
Arnprior, Ont.
M. Stewart
37 Pine St.
Kingston, Ont.
N. P. Stewart
Main Rd.
Hudson Heights, Que.
J. J. Stoklasa
298 Meadowcrest Rd.
Kingston, Ont.
R. W. Stuart
174 University Ave.
Kingston, Ont.
F. A. Styles
Collingwood, Ont.
D. M. Sutherland
45 Paul St.
Picton, Ont.
L. R. S. Sutton
UNICEF, United Nations
New York, N.Y.

V. J. T. Young
375 Merton St., Apt. 212
Toronto 7, Ont.

G. A. N. Tatem
Warwick East, Bermud
A. E. Thompson
3 Maytree Rd.
Willowdale, Ont.
E. A. Thompson
76 Churchill Blvd
Sault Ste. Marie, Ont.
F. I. Thompson
R. R. No. 3
Carleton Place, Ont.
J. M. C. Thompson (Mrs.)
124 Centre St.
Kingston, Ont.
P. C. P. Thompson
131 Winnipeg Ave.
Port Arthur, Ont.
G. T. Thomson
210 Union St.
Kingston, Ont.
L. M. Thomson
12-6th Ave.
Levack, Ont.
M. A. Todd
56 A. Wilfert Rd.
Victoria, B.C.
E. M. Topping
R.R. No. 4
Brockville, Ont.
A. J. Troub
77 Letitia St.
Barrie, Ont.
D. D. Trill
211 George St.
Belleville, Ont.
E. Tunner
88 Glenforest Rd.
Toronto 12, Ont.

W. Uhrynuk
260 Niagara St.
St. Catharines, Ont.

T. Vaino
226 King St. E.
Kingston, Ont.
O. J. Vass
212 Baldwin Ave.
Cornwall, Ont.
R. A. Vaughan
315 Lakeview Ave.
Kingston, Ont.

J. S. Waddington
185 Collingwood St.
Kingston, Ont.
E. H. Walmsley
229 Queen's Dr.
Weston, Ont.
E. M. Warda
22 Beechwood Ave.
Hamilton, Ont.
A. L. Watson (Mrs. R.)
165 Farley Ave.
Belleville, Ont.
W. C. Watters
941 Philip St.
Peterborough, Ont.
G. R. Watts
374 Meadowcrest Rd.
Kingston, Ont.
J-A. E. Waugh
477 Masson St.
Oshawa, Ont.
E-J. Weistra
R.R. No. 4
Merrickville, Ont.
G. B. West
16 Topham Rd.
Toronto, Ont.
A. E. White
1198 Johnson St.
Kingston, Ont.
E. K. White (Mrs. M. A.)
415 College St.
Kingston, Ont.
J. C. Whyte
Cornwall, Ont.
D. Wigle
R. R. No. 1, Box 1064
Kingsville, Ont.
B. C. Williams
131 Union St.
Kingston, Ont.
R. K. Williams
236 Frontenac St.
Kingston, Ont.
O. L. Wilson
150 Tremoy Rd.
Noranda, Que.
C. A. B. Wingard
Williamsburg, Ont.
S. S. Wiseman
165 Brockville St.
Smiths Falls, Ont.
P. M. G. Wisyk
332 Rideau St.
Kingston, Ont.
G. E. Wood
164 St. Clement's Ave.
Toronto, Ont.
J. C. E. Wood
62 Allan St. N.
Oakville, Ont.
J. R. Wood
62 Allan St. N.
Oakville, Ont.
I. A. Wooley
Peterborough, Ont.

B. J. Yanover
196 Bridge St. E.
Belleville, Ont.

M. A. Zahorodnuk
R.R. No. 2
Fletcher, Ont.
M. L. Zavitz
74 Valecrest Dr.
Isington, Ont.
J. E. Zurbrigg
35 Creighton Rd.
Copper Cliff, Ont.

NURSING SCIENCE

B. M. Bacon
72 Benson Ave.
Peterborough, Ont
E. A. Beveridge
358 Hamilton Ave.
Ottawa, Ont.
N. R. Bowring
45 Wyandott St.
Chatham, Ont.

J. A. Cormak
235 Lake St.
St. Catharines, Ont.
J. E. Crain
578 Driveway
Ottawa, Ont.

M. A. L. Deeley
402 High St.
London, Ont.

V. M. Fawcett
1283 Field St.
Ottawa 3, Ont.

S. A. Hurdman
Mattawa, Ont.

M. A. Kerr (Mrs. R. L.)
35A Queenston Hts.
Kingston, Ont.
E. E. Kidd
29 Opeongo Rd.
Ottawa, Ont.

P. G. Lannin
Winchester, Ont.
M. A. Lehman
420 Algonquin Ave.
North Bay, Ont.
M. P. Linke
32 Munday Ave.
Kapuskasing, Ont.

S. C. Mountney
53 Yeomans St.
Belleville, Ont.
M. L. McArthur
Box 520
Wingham, Ont.
C. E. McFarlane
6 Barrie Ave.
Ottawa, Ont.

H. E. Perkin
R.R. No. 1
Beamsville, Ont.

J. R. Schuler (Mrs. G.)
1470 Princess St.
Kingston, Ont.
A. Sokol
1527 Benjamin Ave.
Windsor, Ont.

M. J. Tait
25 Riverwood Pkwy.
Toronto 18, Ont.

DIPLOMA COURSE

B. E. Campbell
1319 Prince of Wales Rd.
Ottawa 5, Ont.

E. A. Goodin
317 Lakeshore Rd. W.
Oakville, Ont.

E. R. Johnston
483 Rosewell Ave.
Toronto, Ont.

M. E. Neville
149 King St. E.
Brockville, Ont.

F. D. J. Meakin
Box 76
Almonte, Ont.

SCHOOL OF COMMERCE

G. B. Clarke
120 Water St. E.
Brockville, Ont.
C. W. Conn
210 Joicey Blvd.
Toronto 12, Ont.

B. W. Earle
8 Wright Cresc.
Brockville, Ont.

A. R. Good
345 Donovan St.
Sudbury, Ont.

R. B. Harrison
23 Nelson St.
Kingston, Ont.

P. W. Leonard
26 Pinehurst Dr.
Hamilton, Ont.

B. P. Miller
Box 667
Baie Comeau, Que.
S. Morley
281 Rubidge St.
Peterborough, Ont.
J. E. Mounce
R.R. No. 1
Cloyne, Ont.

G. B. Thiel
195 King St. E.
Kingston, Ont.

F. W. Vanston
8 Beech Ave.
Bowmanville, Ont.

D. W. Woods
21 The Strand
Brantford, Ont.

SCHOOL OF PHYSICAL AND HEALTH EDUCATION

R. D. Carnegie
Port Perry, Ont.
N. J. Chapman
831 Main St. W.
North Bay, Ont.

N. G. Dunstan
910 Morrison St.
Niagara Falls, Ont.

B. A. Fair
70 A Brock St.
Uxbridge, Ont.

E. M. A. Glover
51 Brock St.
Tillsonburg, Ont.
H. J. Green
Red Lake, Ont.
G. G. Gregson
R.R. No. 5, Hamilton, Ont.
(Box 11, Group H)

P. A. Lamb
2768 Lundy's Lane
Niagara Falls, Ont.

R. R. Martin
c/o The Bank of Commerce
Beaverton, Ont.
B. A. Moore
Box 137
Bradfor, Ont.
G. M. D. Moore
369 Barr St.
Renfrew, Ont.
J. T. Morris
605 S. Marks St.
Fort William, Ont.
D. C. MacDougal
Westport, Ont.

J. M. Pettit
297 Helen St., Apt. 2
Kingston, Ont.

J. W. Wallace
55 Chestnut Ave.
Brantford, Ont.
S. R. Weber
4560 Riverside Dr. E.
Windsor, Ont.
M. E. Welsh
310 Mt. Pleasant Rd.
Brantford, Ont.

THEOLOGY

R. D. Barnum
Box 467
Campbellford, Ont.

R. O. Clark
102 Park St.
Kingston, Ont.
R. W. M. Cuthbert
29 Montgomery Ave.
Kingston, Jamaica, W.I.

V. T. Dell
607 Bagot St.
Kingston, Ont.
R. M. Drew
384 Brock St.
Kingston, Ont.
B. R. Eaton
Carlisle, Ont.
L. Edwards
1500 Princess St.
Kingston, Ont.

J. B. Gibson
North Augusta, Ont.

W. F. Jewell
R.R. No. 1
Northfield, Ont.

R. T. Lutz
Box 215
Dresden, Ont.

R. E. McCann
R.R. No. 2
Fletcher, Ont.

A. J. Neal
Battersea, Ont.
L. M. Neddow
R.R. No. 7
Belleville, Ont.

W. J. Price
502 Princess St.
Kingston, Ont.

D. T. Raffan
218 Ardmore Ave.
Lindsay, Ont.

G. A. Southall
Toronto, Ont.

D. C. Warren
735 Forty-second Ave.
Lachine, Que.

LAW

C. G. Bale
2015 Franklin Ave.
Niagara Falls, Ont.
A. R. Black
5 Northcrest Rd.
Weston, Ont.
G. B. Blackwell
155 Durham St.
Lindsay, Ont.

W. B. Calder
331 Buller St.
Woodstock, Ont.
G. D. Campbell
R. R. No. 1
Bowmanville, Ont.
D. F. Cole
223 Mack St.
Kingston, Ont.

J. F. Donnelly
47 William St.
Kingston, Ont.

D. H. Forsyth
1117 Bedbrook St.
Ottawa, Ont.
D. Fraser
1 Davidson Dr.
Ottawa, Ont.
H. C. Funk
125 Queenston St.
Winnipeg, Man.

J. L. Getliffe
27 Wellington St., Apt 3
Kingston, Ont.

R. J. Laughton
110 First Ave.
Ottawa, Ont.

I. MacGregor
136 King St. W.
Kingston, Ont.
J. S. McKercher
370 Brock St.
Kingston, Ont.

W. E. D. Peters
"Belhaven", Plymouth,
Montserrat, W.I.

P. deB. Quintin
138 King St. E.
Kingston, Ont.

S. B. Scott
246 University Ave.
Kingston, Ont.
E. J. Shaver
Long Sault, Ont.
W. McK. Smith
313 Wellington St. W.
Chatham, Ont.

MEDICINE

E. I. Adelson
3190 Kent Ave.
Montreal, P.Q.
K. T. Axmith
11 Overdale Rd.
Toronto, Ont.

J. W. Balfe
194 St. Clair Blvd.
Hamilton, Ont.
M. A. Beach
175 Rosslyn Ave. N.
Hamilton, Ont.
K. L. Bowes
108 Third Ave. N.
Yorkton, Sask.
H. C. Brown
711 Millwood Rd.
Toronto, Ont.

B. V. Carnovale
290 Sixth Ave.
Timmins, Ont.
W. B. Connell
11 Arch St.
Kingston, Ont.

D. A. Doucet
Route No. 1
Canton, N.Y.
R. Doucet
Route No. 1,
Canton, N.Y.
D. L. C. Dunlop
D.C.O.S. (Ops.) Shape
Paris, France

W. J. Gibson
36 York Ave.
Westmount, Que.
G. E. Green
R.R. 1,
Belleville, Ont.
T. J. Gregor
421 Cross St.
Sudbury, Ont.

D. H. Harding
139 Ordnance St.
Kingston, Ont.
B. K. E. Henneh
18 Beulah Ave.
Hamilton, Ont.

M. A. Jamieson
974 Colborne St.
Brantford, Ont.

S. J. Kovacs
45 Clarence St.
Kingston, Ont.

S. Lamos
187 Phillips St.
Kingston, Ont.
M. Lechter
621 Carleton Ave.
Westmount, P.Q.

B. D. McCreary
R.R. No. 1
Smiths Falls, Ont.
P. N. McLaine
17 Lambton Rd.
Ottawa, Ont.
D. L. MacNay
267 Kirchoffer Ave.
Ottawa, Ont.
N. Marcon
Copper Cliff, Ont.
R. F. Maudsley
436 Gilmour St.
Ottawa, Ont.
D. C. May
115 Leopold Cresc.
Regina, Sask.
T. G. Miller
Gananoque, Ont.
W. M. Moore
16 Parson's Walk
Darien, Conn.
T. MacL. Murray
43 Birch Ave.
Ottawa, Ont.

D. E. Newman
28 Mellick Ave.
Kenora, Ont.

F. D. Pollock
145 King St. W.
Kingston, Ont.
L. A. Price
312 Montgomery St.
Ogdensburg, N.Y.
D. A. Prince
17 School St.
Copper Cliff, Ont.

A. M. Quarrington (Mrs.)
2045 Glendale
Windsor, Ont.
A. J. Quarrington
498 Driveway
Ottawa, Ont.

E. J. Sargeant
156 Burk St.
Oshawa, Ont.
J. C. M. Shea
35 Chestnut St.
Foxboro, Mass.
J. B. Simon
3815 Retallack St.
Regina, Sask.
J. H. Small
634 King Rd.
Burlington, Ont.
J. D. Smith
Queensville, Ont.
J. Steinberg
119 Range Rd.
Ottawa, Ont.
J. F. Sullivan
13 Park St.
Espanola, Ont.
D. G. Susman
114 W. 70th St.
New York, N.Y.

A. Gobel ten Cate
47 Union St.
Kingston, Ont.
M. S. Tesher
274 Chaplin Cresc.
Toronto, Ont.

D. R. VanVolkingburgh
403 Johnson St.
Kingston, Ont.

T. G. Watts
12 Jackson Dr.
Trenton, Ont.
E. W. Wight
28 Maitland St.
Kingston, Ont.
R. L. Williamson
Harriston, Ont.

J. P. Znajda
7713 Central St.
LaSalle, P.Q.
P. R. Zywina
285 Wexford Ave.
S. Hamilton, Ont.

APPLIED SCIENCE

D. G. Acton
Box 24
Manotick, Ont.
P. A. Adams
5th Ave.
Matheson, Ont.
K. W. Allan
R.R. No. 3
Sault Ste. Marie, Ont.
G. M. Allen
239 Scotia St.
Winnipeg 4, Man.
F. G. Amell
135 Eighth St. E.
Cornwall, Ont.
F. L. Anderson
P.O. Box 1573
Kapuskasing, Ont.
T. C. Anderson
107 Palmer St.
Guelph, Ont.
W. A. Anderson
200 Trafalgar St.
Mitchell, Ont.
H. L. Annable
229 Westdale Ave.
Kingston, Ont.
P. Aye
Main Rd.
Pyinmana, Burma

D. L. Baker
P.O. Box 35
Stevensville, Ont.
R. J. Balkwill
R.R. No. 1
Wallaceburg, Ont.
P. H. Banks
956 Portland Ave.
Sherbrooke, Que.

J. M. Bennet
683 Ross St.
London, Ont.
G. W. Bethune
202 Cecil St.
Sarnia, Ont.
J. R. L. Bherer
409 Palace Rd.
Kingston, Ont.
R. S. Birtch
82 Ridge Dr.
Toronto, Ont.
J. H. Blaine
217 N. Marks St.
Fort William, Ont.
R. M. Blair
Ingram Cres.
Midland, Ont.
I. F. Blake
Trade and Commerce Bldg.
Ottawa, Ont.
J. Bobak
832 McLaughlin St.
Fort William, Ont.
D. W. Bock
151 Benton St.
Kitchener, Ont.
K. H. Boegh
186 Secord St.
Port Arthur, Ont.
J. F. Bolce
R. R. No. 4
Chesley, Ont.
M. H. Boyes
Box 65
Kenora, Ont.
A. W. Brueton
Box 42
Jarvis, Ont.
T. C. Burnett
1204 Valley Dr.
Oshawa, Ont.
L. F. Buttner
1334 Sixth St. E.
Fort Frances, Ont.

R. A. Campbell
161 Riverdale Ave.
Ottawa, Ont.
D. M. Carmichael
9 Beach Ave.
Deep River, Ont.
R. K. Carnegie
133 Coldstream Ave.
Toronto, Ont.
H. H. Chan
92 Shaukiwan Rd.
Hong Kong
H-T. Chan
24 Essex Cres., Lowloon
Hong Kong
L. H. Chapman
825 Lindsay St.
St. Laurent, Que.
J. T. Charlton
77 Bronte St. S.
Malton, Ont.
J. F. Clarke
68 Erie St.
Port Colborne, Ont.
D. T. Cole
R.R. No. 1
Norwich, Ont.
J. Conradi
326 Ellerton Ave.
Montreal, Que.
D. G. Cook
Box 760
Dryden, Ont.
R. B. Cook
R.R. No. 1
New Liskeard, Ont.
R. A. Copp
91 Elworthy Ave.
London, Ont.
N. J. Cornwell
288 Regent St.
Kingston, Ont.
M. L. Cotton
418 Nelson St.
Fort Frances, Ont.
C. S. Couch
R.R. No. 6
Wiarton, Ont.

H. Courtney
334 Northland Rd.
Sault Ste. Marie, Ont.
W. A. Crago
R.R. No. 1
St. Marys, Ont.
J. N. Cram
R.R. No. 1
Cobalt, Ont.
R. H. Crane
41 Newton Dr.
Willowdale, Ont.
C. S. Crossland
222 James St. W.
Prescott, Ont.
D. R. Cundall
271 Wellington Cres.
Winnipeg, Man.
K. G. Current
48 Earl St.
Kitchener, Ont.

I. W. Davidson
2 Hardy St.
Falconbridge, Ont.
G. C. Davis
39 London St.
Sault Ste. Marie, Ont.
W. A. Davis
Peterborough, Ont.
J. W. Davison
1128 Maple Ave.
Shawinigan, Que.
J. H. Day
7650 Glasgow St.
London, Ont.
J. H. Deakos
314-2nd St.
Midland, Ont.
R. M. Rollet de Fougerolles
324 Redfern Ave.
Montreal, Que.
R. A. DelBianca
Box 263
Geraldton, Ont.
E. G. Dewar
R.R. No. 6
Wallaceburg, Ont.
G. R. Dowden
56 Third Ave.
Trenton, Ont.
P. C. Dowler
4255 Riverside Dr. E.
Windsor, Ont.
T. P. Drake
29 Hillcrest Ave.
St. Catharines, Ont.
D. G. Durant
169 Wales Ave.
Markham, Ont.
R. W. Duthie
173 Glengrove Ave. W.
Toronto 12, Ont.

M. R. Edwards
25540 Farmbrook Rd.
Southfield, Mich.
E. Exley
303 Shirley Ave.
Cornwall, Ont.

E. L. Flook
231 S. Rockwood Ave.
Port Arthur, Ont.
G. N. Ford
237 Angus Cres.
Regina, Sask.
E. W. Frankovich
225-8th St.
Noranda, Que.
W. R. Fraser
Box 57
Port Robinson, Ont.
S. E. Frost
233 Walton St.
Port Hope, Ont.

H. R. Girard
117 Bagot St.
Kingston, Ont.
I. M. Gombos
230 Hellems Ave.
Welland, Ont.

A. McN. Grant
1100 Dunvegan Rd.
Montreal 16, Que.
J. W. Green
292 Coleman St.
Belleville, Ont.

K. M. Haapanen
458 Barrie St.
Kingston, Ont.
A. H. J. Hagedoorn
131 Union St.
Kingston, Ont.
D. W. Hagemann
R.R. No. 3
Peterborough, Ont.
D. L. Heins
34 Munro Ave.
Renfrew, Ont.
J. D. F. Hendershot
289 Glenforest Rd.
Toronto 12, Ont.
W. G. Henry
25 Clergy St. W.
Kingston, Ont.
R. S. Hicks
Box 340
Picton, Ont.
W. J. Hilton
74 Abilene Dr.
Islington, Ont.
R. I. Hodgson
2766 Warden Ave.
Niagara Falls, Ont.
E. A. Hopkins
Mount Albert, Ont.
G. E. Hovey
15 Division St.
Kingston, Ont.
J. E. Huehmer
West Berlin, Germany

D. F. James
294 Dufferin Ave.
Belleville, Ont.
W. P. Jenney
372 Lakeshore W.
Oakville, Ont.

R. R. Keays
Box 1301
Huntsville, Ont.
M. W. Keenan
Box 575
Marathon, Ont.
D. C. Kilby
502 Bloor St. E.
Oshawa, Ont.
J. B. Klassen
2664 Capital Hill Cres.
Calgary, Alta
L. O. Koskitalo
South Gillies, Ont.
T. Kralik
7 Fraser Dr.
Batawa, Ont.
M. Kuhn
68 Courtland Ave. E.
Kitchener, Ont.

G. T. Lake
382 Grenville Ave.
Port Arthur, Ont.
E. Lapa
432 Centre St.
Oshawa, Ont.
J. D. Law
14 Riverbank Dr.
Islington, Ont.
J. P. Lawlor
261 Park St.
Kingston, Ont.
J. G. Lawrence
Box 233
Port Perry, Ont.
C. M. Lay
107 Kingston Rd. E.
Pickering, Ont.
W. K. Lee
12 Hopewell Ave.
Toronto 6, Ont.
G. O. Leonard
R.R. No. 3
Marmora, Ont.

J. T. Lighthall
54 Bowery St.
Picton, Ont.
G. S. Lucenti
Box 251
North Bay, Ont.
H. J. Lyon
R.R. No. 3
Corbetton, Ont.
D. S. Marshall
Box 317
Fonthill, Ont.
G. F. Marsters
207 William St.
Kingston, Ont.
P. J. Mazzei
75 Louisa St.
St. Catharines, Ont.
R. P. Mellema
349 Weller Ave.
Kingston, Ont.
A. J. J. Miatello
118 Broughton Ave.
Niagara Falls, Ont.
J. G. Millar
3 Ashton Manor
Toronto 18, Ont.
L. Mitrovich
General Delivery
Niagara-on-the-Lake, Ont.
D. G. Moore
36 Knollside Dr.
Richmond Hill, Ont.
Michael Moziar
R.R. No. 2
Port Arthur, Ont.
L. J. G. Murphy
Box 71
Bancroft, Ont.
S. Myint
53 44th St.
Rangoon, Burma
J. C. McBean
52 Riverside Dr.
Swastika, Ont.
R. L. McCabe
125 Sunrow Dr.
Weston, Ont.
G. B. McCallo
350 Pleasant Park Rd.
Ottawa, Ont.
R. D. McClure
11 Pineglen Cres.
Box 1032, R.R. No. 2
Ottawa, Ont.
J. L. McCrea
Kearns, Ont.
D. G. Macdonald
66 Arthur St.
Dryden, Ont.
D. B. MacDougall
98 Hill Ave.
Stittsville, Ont.
J. A. MacDougall
330 Brock St.
Kingston, Ont.
W. G. McGill
241 King St.
Cooksville, Ont.
A. S. McIntosh
Avonmore, Ont.
D. M. MacKenzie
92 Lake St.
St. Catharines, Ont.
J. R. McMillan
146 Crescent Dr.
Gravenhurst, Ont.

E. W. Neprily
23 Kingsway Cres.
St. Cathorines, Ont.
D. J. S. Nicholson
620 Thessaly Circle
Ottawa, Ont.

C. S. R. Overall
1857 Symmes St.
Niagara Falls, Ont.

J. R. J. Paradis
44 Robert Ave.
Montreal, Que.
D. Paul
R.R. No. 1
Lowbanks, Ont.

R. G. Pearson
1 Mack St.
Kinaston, Ont.
T. J. Nicholas Pearson
344 Belle Isle View Blvd.
Riverside, Ont.
P. B. M. Perrin
416 Park Towers
Winnipeg, Man.
G. D. Pettit
R.R. No. 2
Burford, Ont.
D. C. Piggott
102 Sask. Cres. W.
Saskatoon, Sask.
B. M. Pinney
109 Carruthers St.
Kingston, Ont.
N. A. Pisano
1752 Peer St.
Niagara Falls, Ont.
R. B. Pitfield
9011-141 St.
Edmonton, Alta
R. A. Poaps
14 Main St.
Stanstead, Que.
R. J. Poirier
137 Taylor Ave.
Kirkland Lake, Ont.
L. R. Prentice
30 Catharine St.
Belleville, Ont.

J. R. Quattrocchi
328 Sydney St.
Cornwall, Ont.

J. D. Rannie
R.R. No. 5
Campbellford, Ont.
A. F. Reid
R.R. No. 2
Marmora, Ont.
P. W. Reid
76 Altadore Cres.
Woodstock, Ont.
J. R. Richardson
87 Innisfail St.
Barrie, Ont.
K. S. Roberts
693 Copeland St.
North Bay, Ont.
A. W. Robertson
223 Albert St.
Kingston, Ont.
D. E. H. Rose
65 Franklin St.
Markham, Ont.
P. N. Ross
177 High Park Ave.
Toronto, Ont.
J. M. Rowe
24 Elmwood Rd.
Oakville, Ont.
L. D. Roy
129 Union St.
Kingston, Ont.

G. W. Sarginson
571 Bethune St.
Peterborough, Ont.
J. R. Schnarr
16 Carter Ave.
Noranda, Que.
K. H. Seto
448 Dundas St.
Woodstock, Ont.
J. C. Singlehurst
203A Fourth Ave.
Ottawa, Ont.
D. H. Smith
R.R. No. 4
Simcoe, Ont.
P. S. Smith
Box 72
Port Rowan, Ont.
D. Smyth
864 Hunter St.
Niagara Falls, Ont.
S. W. Spero
48 Brant Ave.
Kingston, Ont.

C. H. Spratt
Box 68, R.R. No. 4
Ottawa, Ont.
T. Stephens
36-2nd St. E.
Cornwall, Ont.
R. L. Streich
Box 576
Sault Ste. Marie, Ont.
D. W. Stremlaw
2301 Dunn St.
Niagara Falls, Ont.
G. L. Strickler
60 Bricker Ave.
Waterloo, Ont.

D. L. Taylor
48 Flatt Rd., R.R. No. 3
Burlington, Ont.
I. D. Thom
53 Rowanwood Ave.
Toronto 5, Ont.
G. C. Tisdale
172 Barrie St.
Kingston, Ont

H. J. M. Van der Staay
256 Barrie St.
Kingston, Ont.
M. E. Vigrass
R.R. No. 2
Parry Sound, Ont.
W. M. Vrooman
R.R. No. 1
Niagara-on-the-Lake, Ont.

B. G. Watkinson
288 Hyland Ave.
Sudbury, Ont.
T. J. Watts
247 Roseland Cres.
Burlington, Ont.
K. A. Waugh
8 O'Brien Dr.
Chatham, Ont.
D. J. Weston
502 Shirogana-Sankocho
Minato-Ku, Tokyo, Japan
J. D. Whelan
48 Riverside Dr.
Welland, Ont.

G. W. C. White
540 Macdonnell St.
Kingston, Ont.
T. E. Wigle
R.R. No. 1
Kingsville, Ont.
J. T. Wilson
R.R. No. 2
Lansdowne, Ont.
L. R. Windover
R.R. No. 2
Napanee, Ont.
A. A. Wirch
373 St. Louis
Riverside, Ont.
C. C. A. Wong
1 Tramway Path
Hong Kong
W. R. Wood
1500 Princess St., Apt. 612
(Mayfair Apts). Kingston, Ont
D. R. Woods
1022 Simcoe St. N.
Oshawa, Ont.
D. C. Wright
6 Eagerton St.
Kapuskasing, Ont.

A. Y. Yau
220 Shaukiwan Rd.
Hong Kong

W. M. Zuk
76 Ardagh St
Toronto, Ont.

Life at Queen's — That's what we have tried to show you. Sure, some of the pictures are lousy — now. But they will be treasures proudly displayed in the years to come (Don't believe those people who say that all men will be cremated equal.)

TRICOLOR '62 represents a great deal of work, and many lost nights: success, and failure. The whole staff really pitched in, giving freely of its time. A toast to those who said "Say not the struggle naught availeth . . . !"

But the TRICOLOR staff could not do everything. We are deeply indebted to:

Wallace Berry and his staff for their extensive co-operation.

Herb Hamilton and Dot Williams for valuable suggestions.

Dave Dewar for special photos from the Publicity Department.

Janitors of the Students' Union.

Don Pettey for unusual services rendered.

Waitresses of the Coffee Shop.

Stewart Goodings and Don Fraser for their moral support.

Dave Phippen for helping us in a darkroom emergency.

Dean Bryce and Phoebe Rayner for extra late leaves.

And a helpful telephone operator.

"And not by eastern windows only
When daylight comes, comes in the light . . . "

YEARBOOK HOUSE

KANSAS CITY 6, MISSOURI
TORONTO 1, ONTARIO

LITHO. IN U.S.A. BY YEARBOOK HOUSE